

West Virginia Racing Commission Annual Report 2014

**MOUNTAINEER CASINO
RACETRACK
& RESORT**



**HOLLYWOOD CASINO
AT CHARLES TOWN
RACES**



**WHEELING ISLAND
HOTEL * CASINO *
RACETRACK**



WARNING:
These WEST
VIRGINIA exits
contain large
amounts of fun &
excitement !

**MARDI GRAS CASINO
& RESORT**



**THE
GREENBRIER**





Annual Report
of the
West Virginia
Racing Commission
to the
Governor
of the
State of West Virginia



2014

Jack Rossi, Chairman
Bill Phillips, Member
Greg McDermott, Member

John A. Myers, Acting Executive Director

Table of Contents

| | |
|---|----------|
| Table of Contents | 2 |
| Commissioners' Letter | 5 |
| Welcome: WV Racing Commission Acting Executive Director | 7 |
| Introduction | 8 |
| Origin of the West Virginia Racing Commission | 8 |
| Mission Statement | 8 |
| Revenues | 8 |
| Summary of Special Revenue Accounts | 8 |
| Administration/Inspections Fund | 8 |
| Medical Fund | 8 |
| West Virginia Greyhound Administration, Promotion, and Education Fund | 9 |
| West Virginia Thoroughbred Administration and Promotion Fund | 9 |
| Special Revenue Fund Revenue Summary | 11 |
| Daily License Tax by Track & Meet | 12 |
| Live Race Meetings | 13 |
| Monthly Greyhound Development Fund Distribution Review | 15 |
| Tracks - Summary | 17 |
| Charles Town Races – Summary | 19 |
| Charles Town Races – Live | 20 |
| Charles Town Races – Live Export | 21 |
| Charles Town Races – Simulcast | 22 |
| Mountaineer Park – Summary | 25 |
| Mountaineer Park – Live | 26 |
| Mountaineer Park – Live Export | 27 |
| Mountaineer Park – Simulcast | 28 |
| Mountaineer Park – In-State Simulcast | 29 |
| Mardi Gras - Summary | 31 |
| Mardi Gras – Live | 32 |
| Mardi Gras - Live Export | 33 |
| Mardi Gras – Simulcast | 34 |
| Mardi Gras – In-State Simulcast | 35 |
| Wheeling Island – Summary | 37 |
| Wheeling Island – Live | 38 |
| Wheeling Island – Live Export | 39 |
| Wheeling Island - Simulcast | 40 |
| Wheeling Island – In-State Simulcast | 41 |

| | |
|--|-----------|
| Greenbrier | 42 |
| Commissioners | 44 |
| Jack Rossi, Chairman | 44 |
| Greg McDermott | 44 |
| Bill Phillips | 44 |
| Organization Chart | 45 |
| Miscellaneous | 46 |
| Track | 47 |
| Proximities | 47 |
| Mileages | 47 |
| Wagering Handles | 48 |
| Thoroughbred Wagering Handles Not Greater Than \$280,000 Per Day | 48 |
| Thoroughbred Wagering Handles Greater Than \$280,000 Per Day | 49 |
| Supplemental Information | 50 |
| Fiscal Year 2014 | 50 |
| Total Handle, State Share, and Daily Tax by Year | 51 |
| Occupational Permits Issued 2014 – Greyhounds | 53 |
| Thoroughbred Development Fund 2013 Payouts by Track | 54 |
| Racing and Simulcast Calendars for 2015 | 55 |
| Hollywood Casino at Charles Town Races | 56 |
| Mountaineer Casino Racetrack and Resort | 57 |
| Mardi Gras Casino and Resort | 58 |
| Wheeling Island Hotel * Casino * Resort | 59 |

Commissioners' Letter

John A. Myers
Acting Executive Director

900 Pennsylvania Ave.
Suite 533
Charleston, WV 25302



Office: (304) 558-2150
Fax: (304) 558-6319

STATE OF WEST VIRGINIA
DEPARTMENT OF REVENUE
WEST VIRGINIA RACING COMMISSION
Earl Ray Tomblin
Governor

January 20, 2015

The Honorable Earl Ray Tomblin
Governor of West Virginia

On behalf of the West Virginia Racing Commission, it is our honor and privilege to submit to you the eightieth Annual Report of the West Virginia Racing Commission for the period covering January 1, 2014 through December 31, 2014, inclusively.

This is in accordance with Section 4, Article 23, Chapter 19 of the Official Code of West Virginia, 1931, as amended.

Respectfully yours,

A handwritten signature in blue ink that reads "Jack Rossi".

Jack Rossi
Chairman

Web site: www.racing.wv.gov

Welcome: WV Racing Commission Acting Executive Director

John A. Myers
Acting Executive Director

900 Pennsylvania Ave.
Suite 533
Charleston, WV 25302



Office: (304) 558-2150
Fax: (304) 558-6319

STATE OF WEST VIRGINIA
DEPARTMENT OF REVENUE
WEST VIRGINIA RACING COMMISSION
Earl Ray Tomblin
Governor

I am very pleased to provide the 2014 Annual Report of the West Virginia Racing Commission.

The racing industry in West Virginia is made up of many dedicated men and women who play integral parts in delivering a product to customers who get the opportunity to jump up and down, shout, and sport an ear to ear smile. Through live racing or a simulcast broadcast to a mix of customers around the world, the excitement that comes from the competition of racing greyhounds or thoroughbreds is easy to see.

One thing to be noted is that the rapidly-changing, racing industry is going to provide a moving target for those involved in the success of the sport. Attracting new customers and retaining existing ones will require creative ways to promote and deliver the product to the public. Ensuring the integrity of the sport in West Virginia requires the WVRC to be diligent in assuring that the sport is competitive and fair. The WVRC employees and our Commissioners remain dedicated to continuous improvement of the agency operations and the industry as a whole.

The WVRC continues to expand the number of medications that we monitor in daily samples at West Virginia racing facilities but also continues to work with national organizations to make sure that we monitor to assure that there are not abuses in the quantities of drugs that are considered therapeutic. We are improving our participation with surrounding states to identify licenses issued, hearings held and rulings issued when there have been violations.

We appreciate the opportunity to serve the State of West Virginia and the public. Please contact our office if we can help you.

Sincerely,

A handwritten signature in blue ink that reads "John A. Myers".

John A. Myers

Web site: www.racing.wv.gov

Introduction

Origin of the West Virginia Racing Commission

The Commission was created under the provisions of Chapter 19, Article 23, Section 1 (the Act), of the Code of West Virginia 1931, as amended. Under the Act, the Commission is charged with the promotion of thoroughbred horse and greyhound dog breeding in the state of West Virginia, and "has full jurisdiction over and shall supervise all horse race meetings, all dog race meetings, and all persons involved in the holding or conducting of horse or dog race meetings."

Mission Statement

The mission of the West Virginia Racing Commission includes assuring the patrons of thoroughbred and greyhound racing that, both in fact and appearance, the laws and rules of racing are enforced through regulation and supervision to provide the patrons a high degree of confidence in the integrity of the races.



Revenues

Summary of Special Revenue Accounts

In order to achieve its legislative mandate and mission, the WV Racing Commission operates the following special revenue accounts.

Administration/Inspections Fund

- Provides personnel on-site each race day at the racetracks to enforce the rules and laws of racing.
- Operates the on-site testing areas to collect samples from over 15,000 thoroughbreds and greyhounds annually to analyze for illegal drugs and substances.
- Issue occupational permits each day while collecting the appropriate fees and permit and are, accordingly, displaying the appropriate identification badges.
- Provides hearings through the Board of Stewards and Board of Judges for racing rules violations by the occupational permit holder; collects the fines resulting from hearings.
- Calculates and collects each race day the amounts due to recipients as set forth by statute

Medical Fund

- Identifies occupational permit holders potentially eligible for the Medical Account (approximately 3,000).
- Informs the occupational permit holders who have no insurance that this account is available to assist them and that certain criteria must be met before receiving any benefits.

West Virginia Greyhound Administration, Promotion, and Education Fund

- Provides administrative support for WV Greyhound Development fund activities by performing the following functions:
- Inspects breeding farms and sites in West Virginia to confirm whelping (birth) of greyhounds in West Virginia.
- Ensure that all West Virginia residency requirements are met when acquiring or leasing a dam for breeding.
- Processes documentation of eligible West Virginia residents and eligible greyhounds in order to participate in the program.

West Virginia Thoroughbred Administration and Promotion Fund

- Provides administrative support for WV Thoroughbred Development Fund activities by performing the following functions:
- Inspects thoroughbred farms and sites in West Virginia to confirm foaling (birth) of thoroughbreds in West Virginia.
- Inspects the accredited West Virginia sires to confirm year-round residency in West Virginia.
- Processes documentation of eligible West Virginia residents and eligible thoroughbreds in order to participate in the program.

**RECREATIONAL
AREAS
AHEAD**

This page intentionally left blank

Special Revenue Fund Revenue Summary

| | | |
|---|---|-----------------|
| State's Commission Share (Pari-Mutuel Tax) Wagering on: | | |
| | Thoroughbred Tracks | \$ 830,905.00 |
| | Greyhound Tracks | \$ 1,033,724.00 |
| | Total | \$ 1,864,629.00 |
| Daily License Tax Paid to State by: | | |
| | Thoroughbred Associations - \$250.00 per race c | \$ 96,750.00 |
| | Greyhound Associations - \$150.00 per race day | \$ 76,200.00 |
| | Total | \$ 172,950.00 |
| Occupational License Fees collected: | | |
| | PNGI Charles Town Races | \$ 158,800.00 |
| | Mountaineer Racetrack | \$ 70,329.00 |
| | Mardi Gras | \$ 32,230.00 |
| | Wheeling Downs | \$ 30,420.00 |
| | Total | \$ 291,779.00 |
| Fines Imposed & Collected | | |
| | PNGI Charles Town Races | \$ 48,550.00 |
| | Mountaineer Racetrack | \$ 24,300.00 |
| | Mardi Gras | \$ 1,760.00 |
| | Wheeling Downs | \$ 2,900.00 |
| | Total | \$ 77,510.00 |
| | Total All Sources | \$ 2,406,868.00 |
| | | |
| | | |

Daily License Tax by Track & Meet

| | CT | MP | MG | WI | All Tracks |
|------------------------------|--------------|--------------|--------------|--------------|---------------|
| Winter Meet (Jan 1 - Mar 31) | \$ 10,750.00 | \$ 5,750.00 | \$ 8,100.00 | \$ 9,450.00 | \$ 34,050.00 |
| Spring Meet (Apr 1 - Jun 30) | \$ 13,250.00 | \$ 16,000.00 | \$ 9,600.00 | \$ 9,600.00 | \$ 48,450.00 |
| Summer Meet (Jul 1 - Sep 30) | \$ 15,450.00 | \$ 16,500.00 | \$ 9,900.00 | \$ 9,900.00 | \$ 51,750.00 |
| Fall Meet (Oct 1 - Dec 31) | \$ 11,250.00 | \$ 10,500.00 | \$ 9,900.00 | \$ 9,750.00 | \$ 41,400.00 |
| All Meets | \$ 50,700.00 | \$ 48,750.00 | \$ 37,500.00 | \$ 38,700.00 | \$ 175,650.00 |

(CT - Charles Town MP - Mountaineer Park MG – Mardi Gras WI - Wheeling Island)

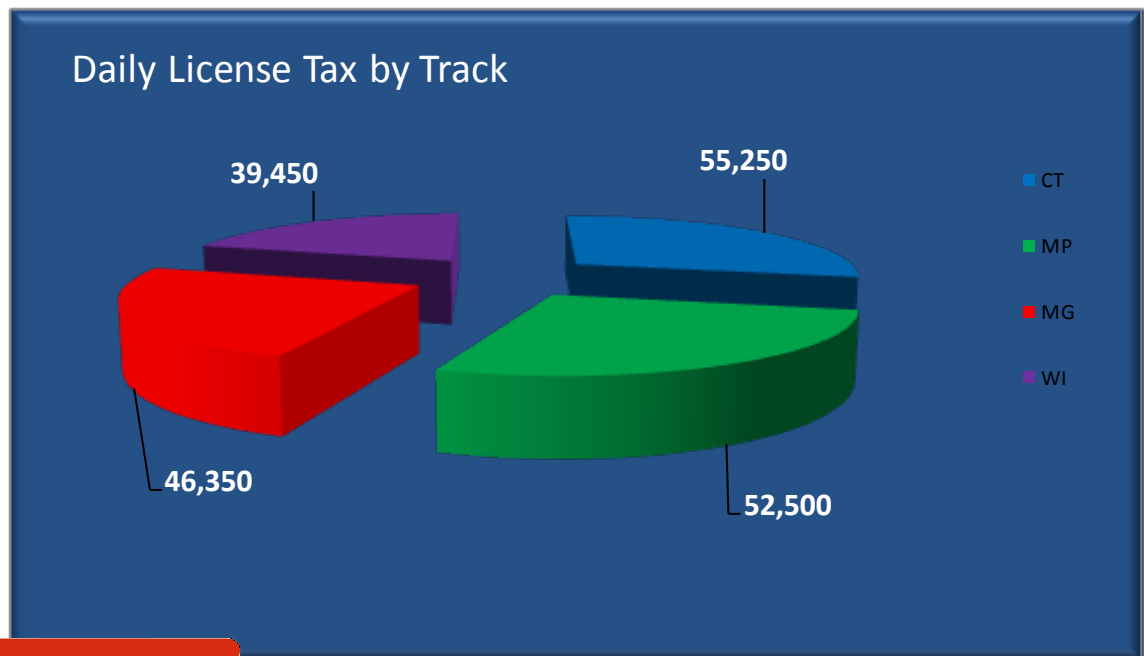

Live Race Meetings

| | CT | MP | MG | WI | All Tracks | Thoroughbreds | Greyhounds |
|------------------------------|-----|-----|-----|-----|------------|---------------|------------|
| Winter Meet (Jan 1 - Mar 31) | 43 | 23 | 54 | 63 | 183 | 66 | 117 |
| Spring Meet (Apr 1 - Jun 30) | 53 | 64 | 64 | 64 | 245 | 117 | 128 |
| Summer Meet (Jul 1 - Sep 30) | 62 | 66 | 66 | 66 | 260 | 128 | 132 |
| Fall Meet (Oct 1 - Dec 31) | 45 | 42 | 66 | 65 | 218 | 87 | 131 |
| All Meets | 203 | 195 | 250 | 258 | 906 | 398 | 508 |

(CT - Charles Town MP - Mountaineer Park MG – Mardi Gras WI - Wheeling Island)

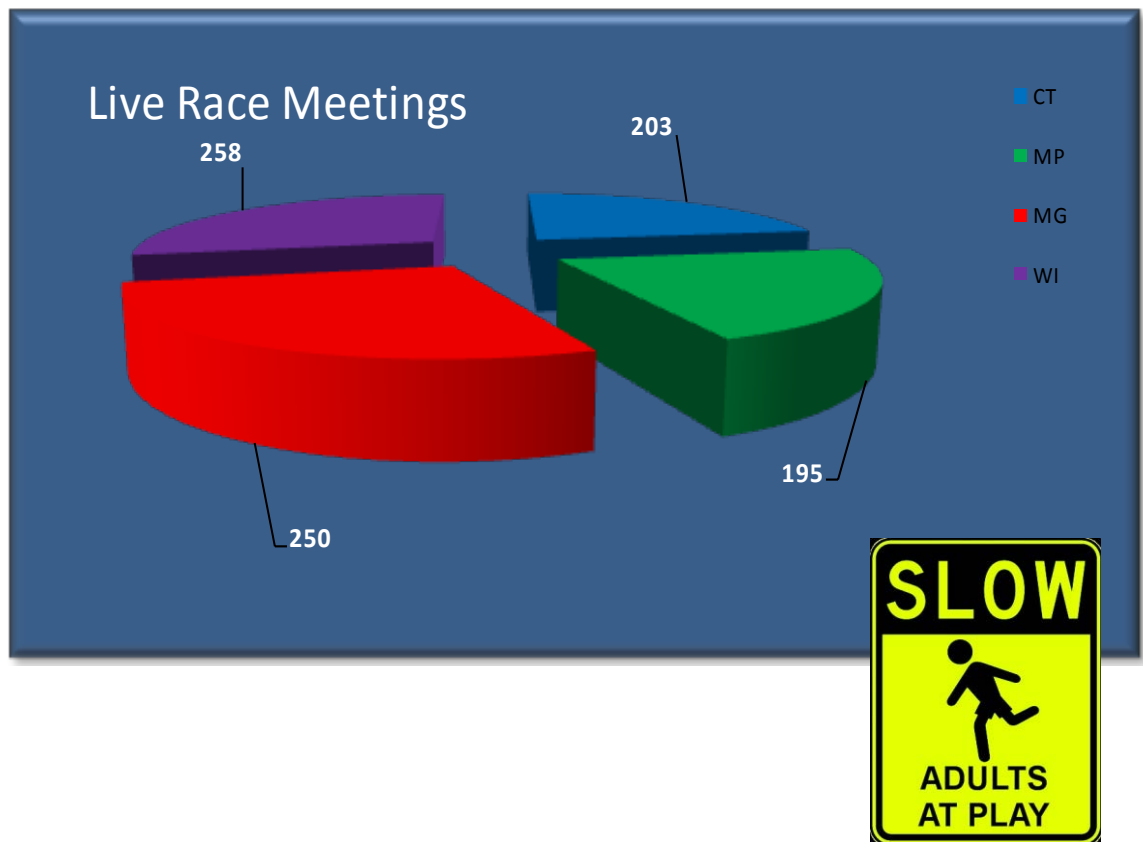

Disbursements

Special Revenue Fund Disbursement Summary

| Disbursements | | |
|---|--|-----------------------|
| Special Revenue Fund Disbursement Summary | | |
| | | |
| Personal Services | | |
| | Personal Services (with payroll deductions) | \$2,222,670.00 |
| | Annual Increment | 19,904.00 |
| | | |
| Employee Benefits | | |
| | Personnel Division and Public Employees' Insurance | 3,134.25 |
| | Social Security Matching | 163,400.92 |
| | Public Employees' Insurance | 202,802.37 |
| | Workers' Compensation | 20,456.00 |
| | Unemployment Compensation | - |
| | Pension and Retirement | 289,135.08 |
| | WV OPEB CONTRIBUTION | 81,488.00 |
| | Public Employees' Insurance Reserve | 20,930.00 |
| | | |
| Current Expenses | | |
| | Office Expenses | 30,685.55 |
| | Printing and Binding | 626.02 |
| | Rental Expense | 46,104.00 |
| | Telecommunications | 2,958.03 |
| | Contractual and Professional | 368,598.43 |
| | Travel | 40,730.89 |
| | Computer Services | 30,940.95 |
| | Vehicle Rental | 556.56 |
| | Rentals (machine and misc.) | 4,984.05 |
| | Association Dues and Professional Memberships | 12,537.50 |
| | Fire, Auto, Bond and Other Insurance | 10,411.00 |
| | Advertising and Promotional | 741.58 |
| | Routine Maintenance Contracts/Warranties | 2,481.03 |
| | Cellular Charges | 8,845.89 |
| | Hospitality | 366.30 |
| | Educational Training (stipends) | 780.00 |
| | Energy Exp Mtr Veh/Air. | 61.80 |
| | Misc | 165.00 |
| | Training and Development | 2,889.00 |
| | Postal and Freight | 11,064.78 |
| | Computer Supplies and Equipment | 3,992.97 |
| | Attorney Legal Service Payments | 26,484.22 |
| | Attorney Reimbursable Expense | 5,628.56 |
| | Misc Equip Purchases | - |
| | Office and Communication Repairs | - |
| | Household Equip & Furng | - |
| | Payment of Claims | - |
| | Other Interest & Penalties | - |
| | Supplemental Purse Awards | 1,273,370.02 |
| | Computer Equipment | |
| | Computer Software | |
| TOTAL EXPENSES | | \$4,909,924.75 |

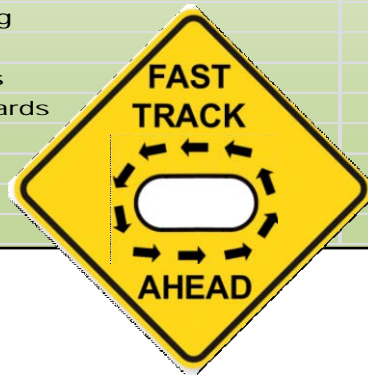

Monthly Greyhound Development Fund Distribution Review



| | | | | |
|-------|-----------------|---------------|--------------|--|
| 2014 | | | | |
| | Funds Available | Points Earned | Point Value | |
| Jan | \$ 294,547.00 | 3,720.00 | \$ 79.17930 | |
| Feb | \$ 316,879.00 | 2,079.90 | \$ 152.35300 | |
| Mar | \$ 260,447.00 | 2,947.40 | \$ 88.36500 | |
| Apr | \$ 283,418.00 | 3,268.00 | \$ 86.72521 | |
| May | \$ 277,794.00 | 3,303.70 | \$ 84.08572 | |
| Jun | \$ 276,618.00 | 4,102.50 | \$ 67.42669 | |
| Jul | \$ 432,421.00 | 3,628.05 | \$ 119.18827 | |
| Aug | \$ 349,015.00 | 3,490.00 | \$ 100.00430 | |
| Sep | \$ 363,838.00 | 3,896.10 | \$ 93.38518 | |
| Oct | \$ 249,707.00 | 3,593.30 | \$ 69.49239 | |
| Nov | \$ 285,051.00 | 3,758.50 | \$ 75.84169 | |
| Dec | \$ 222,149.00 | 3,691.50 | \$ 60.17852 | |
| Total | \$ 3,611,884.00 | 41,478.95 | \$ 87.07752 | |
| | | | | |
| | | | | |

Hollywood Casino at Charles Town Races

Mountaineer Casino Racetrack and Resort

Mardi Gras Casino and Resort

Wheeling Island Hotel * Casino * Racetrack

Tracks - Summary

| Tracks - Summary | | | | | | | |
|--|----------------|----------------|---------------|---------------|----------------|----------------|----------------|
| Pari-Mutuel Wagering Activity | | | | | | | |
| | CT | MP | TS | WI | Total | Thoroughbreds | Greyhounds |
| 1 Runner Handle | \$ 177,647,220 | \$ 200,710,531 | \$ 33,067,417 | \$ 7,660,907 | \$ 419,086,075 | \$ 378,357,751 | \$ 40,728,324 |
| 2 Runner Handle | \$ 8,956,624 | \$ 3,298,217 | \$ 2,027,490 | \$ 17,985,602 | \$ 32,267,933 | \$ 12,254,841 | \$ 20,013,092 |
| 3 Runner Handle | \$ 9,844,798 | \$ 3,875,732 | \$ 3,975,927 | \$ 17,984,728 | \$ 35,681,185 | \$ 13,720,530 | \$ 21,960,655 |
| 4 Runner Handle | \$ 1,584,800 | \$ 545,947 | \$ 2,793,142 | \$ 19,766,926 | \$ 24,690,815 | \$ 2,130,747 | \$ 22,560,068 |
| 5 Runner Handle | \$ 321,303 | \$ 78,387 | \$ 169,492 | \$ 232,662 | \$ 801,844 | \$ 399,690 | \$ 402,154 |
| 6 Runner Handle | \$ 3,881 | \$ 36,600 | \$ 32,509 | \$ 62,358 | \$ 135,348 | \$ 40,481 | \$ 94,867 |
| Total Handle | \$ 198,358,626 | \$ 208,545,414 | \$ 42,065,977 | \$ 63,693,183 | \$ 512,663,200 | \$ 406,904,040 | \$ 105,759,160 |
| Commissions (handle - payout) | \$ 6,250,818 | \$ 2,297,363 | \$ 2,306,744 | \$ 3,972,835 | \$ 14,827,760 | \$ 8,548,181 | \$ 6,279,579 |
| Export Signal Transmission Fee | \$ 6,184,528 | \$ 6,932,290 | \$ 892,917 | \$ 1,554,585 | \$ 15,564,320 | \$ 13,116,818 | \$ 2,447,502 |
| Track's Racing Income | \$ 12,435,346 | \$ 9,229,653 | \$ 3,199,661 | \$ 5,527,420 | \$ 30,392,080 | \$ 21,664,999 | \$ 8,727,081 |
| Distributions of Track's Racing Income | | | | | | | |
| States Share (1) | \$ 453,280 | \$ 381,500 | \$ 388,253 | \$ 645,471 | \$ 1,868,504 | \$ 834,780 | \$ 1,033,724 |
| County | \$ 13,729 | \$ 4,659 | \$ 5,577 | \$ 12,799 | \$ 36,764 | \$ 18,388 | \$ 18,376 |
| City | | \$ - | \$ 12,306 | \$ 33,481 | \$ 45,787 | \$ - | \$ 45,787 |
| Track Employee Pension | \$ 114,834 | \$ 85,478 | \$ 36,003 | \$ 34,944 | \$ 271,259 | \$ 200,312 | \$ 70,947 |
| Tote Company | \$ 25,555 | \$ 10,353 | \$ - | \$ 10,139 | \$ 46,047 | \$ 35,908 | \$ 10,139 |
| Transmission Cost | \$ 432,268 | \$ 567,271 | \$ 170,200 | \$ 598,627 | \$ 1,768,366 | \$ 999,539 | \$ 768,827 |
| Host Track Fee | \$ 932,747 | \$ 315,937 | \$ 333,955 | \$ 444,151 | \$ 2,026,790 | \$ 1,248,684 | \$ 778,106 |
| WWDF | \$ 851,333 | \$ - | \$ 25,760 | \$ 48,994 | \$ 926,087 | \$ 851,333 | \$ 74,754 |
| Capital Reinvestment | | \$ - | \$ 26,005 | \$ 108,919 | \$ 134,924 | \$ - | \$ 134,924 |
| Advertisement | | \$ - | \$ 5,200 | \$ 21,784 | \$ 26,984 | \$ - | \$ 26,984 |
| Purses | \$ 4,805,800 | \$ 3,932,228 | \$ 312,164 | \$ 574,401 | \$ 9,624,593 | \$ 8,738,028 | \$ 886,565 |
| Association | \$ 4,805,800 | \$ 3,932,227 | \$ 1,884,238 | \$ 2,993,710 | \$ 13,615,975 | \$ 8,738,027 | \$ 4,877,948 |
| | \$ 12,435,346 | \$ 9,229,653 | \$ 3,199,661 | \$ 5,527,420 | \$ 30,392,080 | \$ 21,664,999 | \$ 8,727,081 |
| Agency Receipts | | | | | | | |
| Occupational Licenses | \$ 158,800 | \$ 70,329 | \$ 32,230 | \$ 30,420 | \$ 291,779 | \$ 229,129 | \$ 62,650 |
| Fines | \$ 48,550 | \$ 24,300 | \$ 1,760 | \$ 2,900 | \$ 77,510 | \$ 72,850 | \$ 4,660 |
| Daily License Tax (2) | \$ 48,000 | \$ 48,750 | \$ 37,500 | \$ 38,700 | \$ 172,950 | \$ 96,750 | \$ 76,200 |
| Racing Income (1+2) | \$ 501,280 | \$ 430,250 | \$ 425,753 | \$ 684,171 | \$ 2,041,454 | \$ 931,530 | \$ 1,109,924 |
| Association Breakage | \$ 141,407 | \$ 46,770 | \$ 33,769 | \$ 27,321 | \$ 249,267 | \$ 188,177 | \$ 61,090 |
| Race Days | 192 | 195 | 250 | 258 | 895 | 387 | 508 |

Hollywood Casino at Charles Town Races

- Summary
- Live
- Live Export
- Simulcast
- In-State Simulcast

Charles Town Races – Summary

| Charles Town Races - Summary | | | | | |
|---------------------------------------|--------------|----------------|---------------|--------------------|----------------|
| Pari-Mutuel Wagering Activity | | | | | |
| CT | Live | Live Export | Simulcast | In-State Simulcast | Total |
| 1 Runner Handle | \$ 3,500,440 | \$ 167,501,617 | \$ 6,497,591 | \$ 147,572 | \$ 177,647,220 |
| 2 Runner Handle | \$ 2,647,520 | | \$ 6,136,841 | \$ 172,263 | \$ 8,956,624 |
| 3 Runner Handle | \$ 3,194,694 | | \$ 6,442,146 | \$ 207,958 | \$ 9,844,798 |
| 4 Runner Handle | | | \$ 1,475,410 | \$ 109,390 | \$ 1,584,800 |
| 5 Runner Handle | | | \$ 320,879 | \$ 424 | \$ 321,303 |
| 6 Runner Handle | | | \$ 3,881 | | \$ 3,881 |
| Total Handle | \$ 9,342,654 | \$ 167,501,617 | \$ 20,876,748 | \$ 637,607 | \$ 198,358,626 |
| Commissions (handle - payout) | \$ 1,800,376 | | \$ 4,321,001 | \$ 129,441 | \$ 6,250,818 |
| Export Signal Transmission Fee | | \$ 6,184,528 | | | \$ 6,184,528 |
| Pari-Mutuel Income | | | | | \$ 12,435,346 |
| Distribution of Track's Racing Income | | | | | |
| States Share (1) | \$ 192,000 | | \$ 255,772 | \$ 5,508 | \$ 453,280 |
| County | \$ 9,343 | | \$ 4,321 | \$ 65 | \$ 13,729 |
| City | | | | | |
| Track Employee Pension | | \$ 61,845 | \$ 52,191 | \$ 798 | \$ 114,834 |
| Tote Company | | | \$ 24,757 | \$ 798 | \$ 25,555 |
| Transmission Cost | | \$ 284,160 | \$ 140,812 | \$ 7,296 | \$ 432,268 |
| Host Track Fee | | | \$ 916,932 | \$ 15,815 | \$ 932,747 |
| WWDF | \$ 186,853 | \$ 463,840 | \$ 194,309 | \$ 6,331 | \$ 851,333 |
| Capital Reinvestment | | | | | |
| Advertisement | | | | | |
| Purses | \$ 706,090 | \$ 2,687,342 | \$ 1,365,953 | \$ 46,415 | \$ 4,805,800 |
| Association | \$ 706,090 | \$ 2,687,341 | \$ 1,365,954 | \$ 46,415 | \$ 4,805,800 |
| | | | | | \$ 12,435,346 |
| Agency Receipts | | | | | |
| Occupational Licenses | \$ 158,800 | | | | \$ 158,800 |
| Fines | \$ 48,550 | | | | \$ 48,550 |
| Daily License Tax (2) | \$ 48,000 | | | | \$ 48,000 |
| Racing Income (1+2) | \$ 240,000 | | \$ 255,772 | \$ 5,508 | \$ 501,280 |
| Total | | | | | \$ 756,630 |

Charles Town Races – Live

| Charles Town Races - Live | | | | | |
|--|--------------|--------------|--------------|--------------|--------------|
| Quarterly Pari-Mutuel Wagering Activity | | | | | |
| CT | March | June | September | December | Total |
| 1 Runner Handle | \$ 624,517 | \$ 1,065,381 | \$ 1,095,033 | \$ 715,509 | \$ 3,500,440 |
| 2 Runner Handle | \$ 516,020 | \$ 791,550 | \$ 769,900 | \$ 570,050 | \$ 2,647,520 |
| 3 Runner Handle | \$ 642,933 | \$ 952,372 | \$ 878,956 | \$ 720,433 | \$ 3,194,694 |
| 4 Runner Handle | | | | | |
| 5 Runner Handle | | | | | |
| 6 Runner Handle | | | | | |
| Total Handle | \$ 1,783,470 | \$ 2,809,303 | \$ 2,743,889 | \$ 2,005,992 | \$ 9,342,654 |
| Commissions (handle - pay) | \$ 346,587 | \$ 538,229 | \$ 526,532 | \$ 389,028 | \$ 1,800,376 |
| Distribution of Track's Live Racing Income | | | | | |
| States Share (1) | \$ 43,000 | \$ 53,000 | \$ 51,000 | \$ 45,000 | \$ 192,000 |
| County | \$ 1,784 | \$ 2,809 | \$ 2,744 | \$ 2,006 | \$ 9,343 |
| City | | | | | |
| Track Employee Pension | | | | | |
| Tote Company | | | | | |
| Transmission Cost | | | | | |
| Host Track Fee | | | | | |
| WVDF | \$ 35,669 | \$ 56,186 | \$ 54,878 | \$ 40,120 | \$ 186,853 |
| Capital Reinvestment | | | | | |
| Advertisement | | | | | |
| Purses | \$ 133,067 | \$ 213,117 | \$ 208,955 | \$ 150,951 | \$ 706,090 |
| Association | \$ 133,067 | \$ 213,117 | \$ 208,955 | \$ 150,951 | \$ 706,090 |
| Total | | | | | \$ 1,800,376 |
| Agency Receipts | | | | | |
| Occupational Licenses | \$ 34,160 | \$ 45,190 | \$ 47,640 | \$ 31,810 | \$ 158,800 |
| Fines | \$ 10,550 | \$ 11,050 | \$ 15,450 | \$ 11,500 | \$ 48,550 |
| Daily License Tax (2) | \$ 10,750 | \$ 13,250 | \$ 12,750 | \$ 11,250 | \$ 48,000 |
| Racing Income (1+2) | \$ 53,750 | \$ 66,250 | \$ 63,750 | \$ 56,250 | \$ 240,000 |
| Association Breakage | \$ 8,504 | \$ 11,966 | \$ 12,767 | \$ 8,868 | \$ 42,105 |
| Race Days | 43 | 53 | 51 | 45 | 192 |

[illegible]

Charles Town Races – Simulcast

| Charles Town Races - Simulcast | | | | | |
|--|--------------|--------------|--------------|--------------|---------------|
| Quarterly Pari-Mutuel Wagering Activity | | | | | |
| CT | March | June | September | December | Total |
| 1 Runner Handle | \$ 1,504,922 | \$ 1,924,762 | \$ 1,653,141 | \$ 1,414,766 | \$ 6,497,591 |
| 2 Runner Handle | \$ 1,491,503 | \$ 1,816,790 | \$ 1,498,432 | \$ 1,330,116 | \$ 6,136,841 |
| 3 Runner Handle | \$ 1,480,638 | \$ 2,187,216 | \$ 1,448,018 | \$ 1,326,274 | \$ 6,442,146 |
| 4 Runner Handle | \$ 355,617 | \$ 271,909 | \$ 399,214 | \$ 448,670 | \$ 1,475,410 |
| 5 Runner Handle | \$ 53,744 | \$ 79,424 | \$ 99,206 | \$ 88,505 | \$ 320,879 |
| 6 Runner Handle | \$ 1,265 | \$ 808 | \$ 1,248 | \$ 560 | \$ 3,881 |
| Total Handle | \$ 4,887,689 | \$ 6,280,909 | \$ 5,099,259 | \$ 4,608,891 | \$ 20,876,748 |
| Commissions (handle - payout) | \$ 1,017,182 | \$ 1,300,319 | \$ 1,046,705 | \$ 956,795 | \$ 4,321,001 |
| Distribution of Track's Simulcast Income | | | | | |
| States Share | \$ 61,100 | \$ 73,079 | \$ 63,097 | \$ 58,496 | \$ 255,772 |
| County | \$ 1,017 | \$ 1,300 | \$ 1,047 | \$ 957 | \$ 4,321 |
| City | | | | | |
| Track Employee Pension | \$ 12,219 | \$ 15,702 | \$ 12,748 | \$ 11,522 | \$ 52,191 |
| Tote Company | \$ 5,878 | \$ 7,489 | \$ 5,997 | \$ 5,393 | \$ 24,757 |
| Transmission Cost | \$ 34,201 | \$ 39,493 | \$ 35,823 | \$ 31,295 | \$ 140,812 |
| Host Track Fee | \$ 204,198 | \$ 303,064 | \$ 208,136 | \$ 201,534 | \$ 916,932 |
| WWDF | \$ 46,374 | \$ 57,016 | \$ 47,805 | \$ 43,114 | \$ 194,309 |
| Capital Reinvestment | | | | | |
| Advertisement | | | | | |
| Purses | \$ 326,097 | \$ 401,588 | \$ 336,026 | \$ 302,242 | \$ 1,365,953 |
| Association | \$ 326,098 | \$ 401,588 | \$ 336,026 | \$ 302,242 | \$ 1,365,954 |
| Total | | | | | \$ 4,321,001 |
| Agency Receipts | | | | | |
| Daily License Tax | | | | | |
| Racing Income | \$ 61,100 | \$ 73,079 | \$ 63,097 | \$ 58,496 | \$ 255,772 |
| | | | | | \$ - |
| Association Breakage | \$ 22,971 | \$ 30,141 | \$ 24,043 | \$ 19,845 | \$ 97,000 |
| | | | | | |
| | | | | | |
| | | | | | |
| | | | | | |
| | | | | | |

Charles Town Races – In-State Simulcast

| Charles Town Races - In-State Simulcast | | | | | |
|---|------------|------------|------------|------------|------------|
| Quarterly Pari-Mutuel Wagering Activity | | | | | |
| CT | March | June | September | December | Total |
| 1 Runner Handle | \$ 21,713 | \$ 42,911 | \$ 48,708 | \$ 34,240 | \$ 147,572 |
| 2 Runner Handle | \$ 32,225 | \$ 54,951 | \$ 53,208 | \$ 31,879 | \$ 172,263 |
| 3 Runner Handle | \$ 39,134 | \$ 67,122 | \$ 58,382 | \$ 43,320 | \$ 207,958 |
| 4 Runner Handle | \$ 25,614 | \$ 30,639 | \$ 27,382 | \$ 25,755 | \$ 109,390 |
| 5 Runner Handle | \$ 52 | \$ 152 | \$ 168 | \$ 52 | \$ 424 |
| 6 Runner Handle | | | | | |
| Total Handle | \$ 118,738 | \$ 195,775 | \$ 187,848 | \$ 135,246 | \$ 637,607 |
| Commissions (Handle - Payout) | \$ 24,451 | \$ 39,678 | \$ 37,955 | \$ 27,357 | \$ 129,441 |
| Distribution of Track's In-State Simulcast Income | | | | | |
| States Share | \$ 900 | \$ 1,572 | \$ 1,403 | \$ 1,633 | \$ 5,508 |
| County | \$ 12 | \$ 20 | \$ 20 | \$ 13 | \$ 65 |
| City | | | | | |
| Track Employee Pension | \$ 149 | \$ 245 | \$ 235 | \$ 169 | \$ 798 |
| Tote Company | \$ 149 | \$ 245 | \$ 235 | \$ 169 | \$ 798 |
| Transmission Cost | \$ 1,403 | \$ 2,089 | \$ 2,078 | \$ 1,726 | \$ 7,296 |
| Host Track Fee | \$ 2,811 | \$ 4,958 | \$ 4,768 | \$ 3,278 | \$ 15,815 |
| WWDF | \$ 1,205 | \$ 1,943 | \$ 1,852 | \$ 1,331 | \$ 6,331 |
| Capital Reinvestment | | | | | |
| Advertisement | | | | | |
| Purses | \$ 8,911 | \$ 14,303 | \$ 13,682 | \$ 9,519 | \$ 46,415 |
| Association | \$ 8,911 | \$ 14,303 | \$ 13,682 | \$ 9,519 | \$ 46,415 |
| Total | | | | | \$ 129,441 |
| Agency Receipts | | | | | |
| Daily License Tax | | | | | |
| Racing Income | \$ 900 | \$ 1,572 | \$ 1,403 | \$ 1,633 | \$ 5,508 |
| Association Breakage | \$ 374 | \$ 666 | \$ 717 | \$ 545 | \$ 2,302 |
| | | | | | |
| | | | | | |
| | | | | | |

Mountaineer Casino Racetrack and Resort

- Summary
- Live
- Live Export
- Simulcast
- In-State Simulcast

Mountaineer Park – Summary

| Mountaineer Park - Summary | | | | | |
|---------------------------------------|--------------|----------------|--------------|--------------------|----------------|
| Pari-Mutuel Wagering Activity | | | | | |
| MP | Live | Live Export | Simulcast | In-State Simulcast | Total |
| 1 Runner Handle | \$ 1,207,464 | \$ 197,446,588 | \$ 1,829,082 | \$ 227,397 | \$ 200,710,531 |
| 2 Runner Handle | \$ 911,030 | | \$ 2,010,729 | \$ 376,458 | \$ 3,298,217 |
| 3 Runner Handle | \$ 1,019,346 | | \$ 2,334,323 | \$ 522,063 | \$ 3,875,732 |
| 4 Runner Handle | | | \$ 260,710 | \$ 285,237 | \$ 545,947 |
| 5 Runner Handle | | | \$ 60,061 | \$ 18,326 | \$ 78,387 |
| 6 Runner Handle | | | \$ 36,600 | | \$ 36,600 |
| Total Handle | \$ 3,137,840 | \$ 197,446,588 | \$ 6,531,505 | \$ 1,429,481 | \$ 208,545,414 |
| Commissions (handle - payout) | \$ 636,477 | | \$ 1,375,085 | \$ 285,801 | \$ 2,297,363 |
| Export Signal Transmission Fee | | \$ 6,932,290 | | | \$ 6,932,290 |
| Pari-Mutuel Income | | | | | \$ 9,229,653 |
| Distribution of Track's Racing Income | | | | | |
| States Share (1) | \$ 195,000 | | \$ 167,995 | \$ 18,505 | \$ 381,500 |
| County | \$ 3,139 | | \$ 1,375 | \$ 145 | \$ 4,659 |
| City | | | | | |
| Track Employee Pension | | \$ 67,362 | \$ 16,329 | \$ 1,787 | \$ 85,478 |
| Tote Company | | | \$ 8,350 | \$ 2,003 | \$ 10,353 |
| Transmission Cost | | \$ 392,734 | \$ 161,856 | \$ 12,681 | \$ 567,271 |
| Host Track Fee | | | \$ 284,279 | \$ 31,658 | \$ 315,937 |
| WVDF | | | | | |
| Capital Reinvestment | | | | | |
| Advertisement | | | | | |
| Purses | \$ 219,169 | \$ 3,236,097 | \$ 367,451 | \$ 109,511 | \$ 3,932,228 |
| Association | \$ 219,169 | \$ 3,236,097 | \$ 367,450 | \$ 109,511 | \$ 3,932,227 |
| Total | | | | | \$ 9,229,653 |
| Agency Receipts | | | | | |
| Occupational Licenses | \$ 70,329 | | | | \$ 70,329 |
| Fines | \$ 24,300 | | | | \$ 24,300 |
| Daily License Tax (2) | \$ 48,750 | | | | \$ 48,750 |
| Racing Income (1+2) | \$ 243,750 | | \$ 167,995 | \$ 18,505 | \$ 430,250 |
| Total | | | | | \$ 573,629 |

Mountaineer Park – Live

| Mountaineer Park - Live | | | | | |
|--|------------|--------------|--------------|------------|--------------|
| Quarterly Pari-Mutuel Wagering Activity | | | | | |
| MP | March | June | September | December | Total |
| 1 Runner Handle | \$ 122,741 | \$ 420,156 | \$ 506,678 | \$ 157,889 | \$ 1,207,464 |
| 2 Runner Handle | \$ 93,337 | \$ 315,400 | \$ 373,692 | \$ 128,601 | \$ 911,030 |
| 3 Runner Handle | \$ 106,326 | \$ 344,476 | \$ 412,555 | \$ 155,989 | \$ 1,019,346 |
| 4 Runner Handle | | | | | |
| 5 Runner Handle | | | | | |
| 6 Runner Handle | | | | | |
| Total Handle | \$ 322,404 | \$ 1,080,032 | \$ 1,292,925 | \$ 442,479 | \$ 3,137,840 |
| Commissions (handle - payout) | \$ 65,489 | \$ 218,524 | \$ 261,795 | \$ 90,669 | \$ 636,477 |
| Distribution of Track's Live Racing Income | | | | | |
| States Share (1) | \$ 23,000 | \$ 64,000 | \$ 66,000 | \$ 42,000 | \$ 195,000 |
| County | \$ 323 | \$ 1,080 | \$ 1,293 | \$ 443 | \$ 3,139 |
| City | | | | | |
| Track Employee Pension | | | | | |
| Tote Company | | | | | |
| Transmission Cost | | | | | |
| Host Track Fee | | | | | |
| WVDF | | | | | |
| Capital Reinvestment | | | | | |
| Advertisement | | | | | |
| Purses | \$ 21,083 | \$ 76,722 | \$ 97,251 | \$ 24,113 | \$ 219,169 |
| Association | \$ 21,083 | \$ 76,722 | \$ 97,251 | \$ 24,113 | \$ 219,169 |
| Total | | | | | \$ 636,477 |
| Agency Receipts | | | | | |
| Occupational Licenses | \$ 9,742 | \$ 23,453 | \$ 28,128 | \$ 9,006 | \$ 70,329 |
| Fines | \$ 2,200 | \$ 9,900 | \$ 7,600 | \$ 4,600 | \$ 24,300 |
| Daily License Tax (2) | \$ 5,750 | \$ 16,000 | \$ 16,500 | \$ 10,500 | \$ 48,750 |
| Racing Income (1+2) | \$ 28,750 | \$ 80,000 | \$ 82,500 | \$ 52,500 | \$ 243,750 |
| Association Breakage | \$ 1,998 | \$ 5,991 | \$ 6,903 | \$ 2,213 | \$ 17,105 |
| Race Days | 23 | 64 | 66 | 42 | 195 |

Mountaineer Park – Live Export

| Mountaineer Park - Live Export | | | | | |
|--|---------------|---------------|---------------|---------------|----------------|
| Quarterly Pari-Mutuel Wagering Activity | | | | | |
| MP | March | June | September | December | Total |
| 1 Runner Handle | \$ 23,565,851 | \$ 66,095,280 | \$ 66,600,375 | \$ 41,185,082 | \$ 197,446,588 |
| 2 Runner Handle | | | | | |
| 3 Runner Handle | | | | | |
| 4 Runner Handle | | | | | |
| 5 Runner Handle | | | | | |
| 6 Runner Handle | | | | | |
| Total Handle | \$ 23,565,851 | \$ 66,095,280 | \$ 66,600,375 | \$ 41,185,082 | \$ 197,446,588 |
| Signal Transmission Fee | \$ 931,548 | \$ 2,290,366 | \$ 2,312,267 | \$ 1,398,109 | \$ 6,932,290 |
| Distribution of Track's Live Export Income | | | | | |
| States Share | | | | | |
| County | | | | | |
| City | | | | | |
| Track Employee Pension | \$ 9,315 | \$ 20,943 | \$ 23,123 | \$ 13,981 | \$ 67,362 |
| Tote Company | | | | | |
| Transmission Cost | \$ 52,593 | \$ 128,599 | \$ 127,900 | \$ 83,642 | \$ 392,734 |
| Host Track Fee | | | | | |
| WDF | | | | | |
| Capital Reinvestment | | | | | |
| Advertisement | | | | | |
| Purses | \$ 434,820 | \$ 1,070,412 | \$ 1,080,622 | \$ 650,243 | \$ 3,236,097 |
| Association | \$ 434,820 | \$ 1,070,412 | \$ 1,080,622 | \$ 650,243 | \$ 3,236,097 |
| Total | | | | | \$ 6,932,290 |
| | | | | | |
| | | | | | |
| | | | | | |
| | | | | | |
| | | | | | |
| | | | | | |
| | | | | | |
| | | | | | |

Mountaineer Park – Simulcast

| Mountaineer Park - Simulcast | | | | | |
|--|--------------|--------------|--------------|--------------|--------------|
| Quarterly Pari-Mutuel Wagering Activity | | | | | |
| MP | March | June | September | December | Total |
| 1 Runner Handle | \$ 473,041 | \$ 586,242 | \$ 432,770 | \$ 337,029 | \$ 1,829,082 |
| 2 Runner Handle | \$ 463,340 | \$ 565,338 | \$ 539,315 | \$ 442,736 | \$ 2,010,729 |
| 3 Runner Handle | \$ 560,990 | \$ 745,336 | \$ 568,457 | \$ 459,540 | \$ 2,334,323 |
| 4 Runner Handle | \$ 87,374 | \$ 59,646 | \$ 68,706 | \$ 44,984 | \$ 260,710 |
| 5 Runner Handle | \$ 22,788 | \$ 17,120 | \$ 10,515 | \$ 9,638 | \$ 60,061 |
| 6 Runner Handle | \$ 9,774 | \$ 10,187 | \$ 9,771 | \$ 6,868 | \$ 36,600 |
| Total Handle | \$ 1,617,307 | \$ 1,983,869 | \$ 1,629,534 | \$ 1,300,795 | \$ 6,531,505 |
| Commissions (Handle - Payout) | \$ 341,624 | \$ 415,642 | \$ 342,966 | \$ 274,853 | \$ 1,375,085 |
| Distribution of Track's Simulcast Income | | | | | |
| States Share | \$ 41,276 | \$ 43,251 | \$ 42,096 | \$ 41,372 | \$ 167,995 |
| County | \$ 341 | \$ 416 | \$ 343 | \$ 275 | \$ 1,375 |
| City | | | | | |
| Track Employee Pension | \$ 4,043 | \$ 4,960 | \$ 4,074 | \$ 3,252 | \$ 16,329 |
| Tote Company | \$ 2,069 | \$ 2,575 | \$ 2,007 | \$ 1,699 | \$ 8,350 |
| Transmission Cost | \$ 38,129 | \$ 41,884 | \$ 41,233 | \$ 40,610 | \$ 161,856 |
| Host Track Fee | \$ 63,162 | \$ 97,596 | \$ 66,550 | \$ 56,971 | \$ 284,279 |
| WWDF | | | | | |
| Capital Reinvestment | | | | | |
| Advertisement | | | | | |
| Purses | \$ 96,302 | \$ 112,480 | \$ 93,332 | \$ 65,337 | \$ 367,451 |
| Association | \$ 96,302 | \$ 112,480 | \$ 93,331 | \$ 65,337 | \$ 367,450 |
| Total | | | | | \$ 1,375,085 |
| Agency Receipts | | | | | |
| Daily License Tax | | | | | |
| Racing Income | \$ 41,276 | \$ 43,251 | \$ 42,096 | \$ 41,372 | \$ 167,995 |
| Association Breakage | \$ 4,210 | \$ 9,039 | \$ 6,987 | \$ 5,844 | \$ 26,080 |
| | | | | | |
| | | | | | |
| | | | | | |
| | | | | | |
| | | | | | |

Mountaineer Park – In-State Simulcast

| Mountaineer Park - In-State Simulcast | | | | | |
|---|------------|------------|------------|------------|--------------|
| Quarterly Pari-Mutuel Wagering Activity | | | | | |
| MP | March | June | September | December | Total |
| 1 Runner Handle | \$ 74,077 | \$ 61,247 | \$ 51,002 | \$ 41,071 | \$ 227,397 |
| 2 Runner Handle | \$ 93,411 | \$ 99,833 | \$ 101,179 | \$ 82,035 | \$ 376,458 |
| 3 Runner Handle | \$ 113,849 | \$ 143,947 | \$ 145,209 | \$ 119,058 | \$ 522,063 |
| 4 Runner Handle | \$ 65,318 | \$ 70,610 | \$ 77,388 | \$ 71,921 | \$ 285,237 |
| 5 Runner Handle | \$ 4,388 | \$ 8,732 | \$ 3,379 | \$ 1,827 | \$ 18,326 |
| 6 Runner Handle | | | | | |
| Total Handle | \$ 351,043 | \$ 384,369 | \$ 378,157 | \$ 315,912 | \$ 1,429,481 |
| Commissions (Handle - Payout) | \$ 69,426 | \$ 76,623 | \$ 75,953 | \$ 63,799 | \$ 285,801 |
| Distribution of Track's In-State Simulcast Income | | | | | |
| States Share | \$ 4,224 | \$ 4,799 | \$ 4,604 | \$ 4,878 | \$ 18,505 |
| County | \$ 36 | \$ 39 | \$ 38 | \$ 32 | \$ 145 |
| City | | | | | |
| Track Employee Pension | \$ 439 | \$ 480 | \$ 473 | \$ 395 | \$ 1,787 |
| Tote Company | \$ 492 | \$ 535 | \$ 532 | \$ 444 | \$ 2,003 |
| Transmission Cost | \$ 2,838 | \$ 3,002 | \$ 2,839 | \$ 4,002 | \$ 12,681 |
| Host Track Fee | \$ 7,929 | \$ 8,636 | \$ 8,201 | \$ 6,892 | \$ 31,658 |
| WDF | | | | | |
| Capital Reinvestment | | | | | |
| Advertisement | | | | | |
| Purses | \$ 26,734 | \$ 29,566 | \$ 29,633 | \$ 23,578 | \$ 109,511 |
| Association | \$ 26,734 | \$ 29,566 | \$ 29,633 | \$ 23,578 | \$ 109,511 |
| Total | | | | | \$ 285,801 |
| Agency Receipts | | | | | |
| Racing Income | \$ 4,224 | \$ 4,799 | \$ 4,604 | \$ 4,878 | \$ 18,505 |
| Association Breakage | \$ 1,352 | \$ 611 | \$ 857 | \$ 765 | \$ 3,585 |
| | | | | | |
| | | | | | |
| | | | | | |
| | | | | | |
| | | | | | |
| | | | | | |

Mardi Gras Casino and Resort

- Summary
- Live
- Live Export
- Simulcast
- In-State Simulcast

Mardi Gras - Summary

| Mardi Gras - Summary | | | | | |
|---------------------------------------|--------------|---------------|--------------|--------------------|---------------|
| Pari-Mutuel Wagering Activity | | | | | |
| MG | Live | Live Export | Simulcast | In-State Simulcast | Total |
| 1 Runner Handle | \$ 814,785 | \$ 30,963,555 | \$ 1,208,590 | \$ 80,487 | \$ 33,067,417 |
| 2 Runner Handle | \$ 632,793 | \$ - | \$ 1,265,930 | \$ 128,767 | \$ 2,027,490 |
| 3 Runner Handle | \$ 1,678,186 | \$ - | \$ 2,112,000 | \$ 185,741 | \$ 3,975,927 |
| 4 Runner Handle | \$ 958,569 | \$ - | \$ 1,680,958 | \$ 153,615 | \$ 2,793,142 |
| 5 Runner Handle | \$ 17,791 | \$ - | \$ 144,101 | \$ 7,600 | \$ 169,492 |
| 6 Runner Handle | | | \$ 32,509 | | \$ 32,509 |
| Total Handle | \$ 4,102,124 | \$ 30,963,555 | \$ 6,444,088 | \$ 556,210 | \$ 42,065,977 |
| Commissions (handle - payout) | \$ 772,668 | | \$ 1,416,568 | \$ 117,508 | \$ 2,306,744 |
| Export Signal Transmission Fee | | \$ 892,917 | | | \$ 892,917 |
| Pari-Mutuel Income | | | | | \$ 3,199,661 |
| Distribution of Track's Racing Income | | | | | |
| States Share (1) | \$ 152,019 | | \$ 226,196 | \$ 10,038 | \$ 388,253 |
| County | \$ 4,103 | | \$ 1,415 | \$ 59 | \$ 5,577 |
| City | \$ 12,306 | | | | \$ 12,306 |
| Track Employee Pension | \$ 10,256 | \$ 8,928 | \$ 16,111 | \$ 708 | \$ 36,003 |
| Tote Company | | | | | |
| Transmission Cost | | \$ 170,200 | | | \$ 170,200 |
| Host Track Fee | | | \$ 318,671 | \$ 15,284 | \$ 333,955 |
| WWDF | \$ 12,306 | | \$ 12,888 | \$ 566 | \$ 25,760 |
| Capital Reinvestment | \$ 26,005 | | | | \$ 26,005 |
| Advertisement | \$ 5,200 | | | | \$ 5,200 |
| Purses | \$ 153,831 | \$ 10,975 | \$ 134,904 | \$ 12,454 | \$ 312,164 |
| Association | \$ 396,642 | \$ 702,814 | \$ 706,383 | \$ 78,399 | \$ 1,884,238 |
| Total | | | | | \$ 3,199,661 |
| Agency Receipts | | | | | |
| Occupational Licenses | \$ 32,230 | | | | |
| Fines | \$ 1,760 | | | | |
| Daily License Tax (2) | \$ 37,500 | | | | |
| Racing Income (1+2) | \$ 189,519 | | \$ 226,196 | \$ 10,038 | \$ 425,753 |
| | | | | | |
| Association Breakage | \$ 13,749 | | \$ 18,918 | \$ 1,102 | \$ 33,769 |

Mardi Gras – Live

| Mardi Gras - Live | | | | | |
|--|------------|--------------|--------------|------------|--------------|
| Quarterly Pari-Mutuel Wagering Activity | | | | | |
| MG | March | June | September | December | Total |
| 1 Runner Handle | \$ 148,592 | \$ 240,165 | \$ 265,796 | \$ 160,232 | \$ 814,785 |
| 2 Runner Handle | \$ 114,888 | \$ 181,973 | \$ 190,693 | \$ 145,239 | \$ 632,793 |
| 3 Runner Handle | \$ 311,719 | \$ 466,977 | \$ 478,332 | \$ 421,158 | \$ 1,678,186 |
| 4 Runner Handle | \$ 189,797 | \$ 261,189 | \$ 275,237 | \$ 232,346 | \$ 958,569 |
| 5 Runner Handle | \$ 3,761 | \$ 4,732 | \$ 4,464 | \$ 4,834 | \$ 17,791 |
| 6 Runner Handle | | | | | |
| Total Handle | \$ 768,757 | \$ 1,155,036 | \$ 1,214,522 | \$ 963,809 | \$ 4,102,124 |
| | | | | | \$ - |
| Commissions | \$ 145,524 | \$ 216,060 | \$ 225,756 | \$ 185,328 | \$ 772,668 |
| Distribution of Track's Live Racing Income | | | | | |
| States Share (1) | \$ 28,444 | \$ 42,953 | \$ 44,961 | \$ 35,661 | \$ 152,019 |
| County | \$ 769 | \$ 1,155 | \$ 1,215 | \$ 964 | \$ 4,103 |
| City | \$ 2,306 | \$ 3,465 | \$ 3,644 | \$ 2,891 | \$ 12,306 |
| Track Employee Pension | \$ 1,922 | \$ 2,888 | \$ 3,036 | \$ 2,410 | \$ 10,256 |
| Tote Company | | | | | |
| Transmission Cost | | | | | |
| Host Track Fee | | | | | |
| WVDF | \$ 2,306 | \$ 3,465 | \$ 3,644 | \$ 2,891 | \$ 12,306 |
| Capital Reinvestment | \$ 5,054 | \$ 6,947 | \$ 6,947 | \$ 7,057 | \$ 26,005 |
| Advertisement | \$ 1,011 | \$ 1,389 | \$ 1,389 | \$ 1,411 | \$ 5,200 |
| Purses | \$ 28,829 | \$ 43,314 | \$ 45,545 | \$ 36,143 | \$ 153,831 |
| Association | \$ 74,883 | \$ 110,484 | \$ 115,375 | \$ 95,900 | \$ 396,642 |
| Total | | | | | \$ 772,668 |
| Agency Receipts | | | | | |
| Occupational Licenses | \$ 3,560 | \$ 9,455 | \$ 11,470 | \$ 7,745 | \$ 32,230 |
| Fines | \$ 360 | \$ 450 | \$ 200 | \$ 750 | \$ 1,760 |
| Daily License Tax (2) | \$ 8,100 | \$ 9,600 | \$ 9,900 | \$ 9,900 | \$ 37,500 |
| Racing Income (1+2) | \$ 36,544 | \$ 52,553 | \$ 54,861 | \$ 45,561 | \$ 189,519 |
| | | | | | |
| Association Breakage | \$ 2,549 | \$ 3,960 | \$ 4,370 | \$ 2,870 | \$ 13,749 |
| | | | | | |
| Race Days | 54 | 64 | 66 | 66 | 250 |
| | | | | | |

Mardi Gras - Live Export

[illegible]

Mardi Gras – Simulcast

| Mardi Gras - Simulcast | | | | | |
|--|--------------|--------------|--------------|--------------|--------------|
| Quarterly Pari-Mutuel Wagering Activity | | | | | |
| MG | March | June | September | December | Total |
| 1 Runner Handle | \$ 193,716 | \$ 542,867 | \$ 250,513 | \$ 221,494 | \$ 1,208,590 |
| 2 Runner Handle | \$ 274,731 | \$ 411,375 | \$ 310,237 | \$ 269,587 | \$ 1,265,930 |
| 3 Runner Handle | \$ 468,316 | \$ 672,494 | \$ 469,806 | \$ 501,384 | \$ 2,112,000 |
| 4 Runner Handle | \$ 343,050 | \$ 556,068 | \$ 381,131 | \$ 400,709 | \$ 1,680,958 |
| 5 Runner Handle | \$ 31,859 | \$ 34,419 | \$ 38,225 | \$ 39,598 | \$ 144,101 |
| 6 Runner Handle | \$ 10,556 | \$ 5,651 | \$ 3,124 | \$ 13,178 | \$ 32,509 |
| Total Handle | \$ 1,322,228 | \$ 2,222,874 | \$ 1,453,036 | \$ 1,445,950 | \$ 6,444,088 |
| Commissions (Handle - Payout) | \$ 296,328 | \$ 479,116 | \$ 320,648 | \$ 320,476 | \$ 1,416,568 |
| Distribution of Track's Simulcast Income | | | | | |
| States Share | \$ 43,420 | \$ 88,590 | \$ 43,324 | \$ 50,862 | \$ 226,196 |
| County | \$ 296 | \$ 479 | \$ 320 | \$ 320 | \$ 1,415 |
| City | | | | | |
| Track Employee Pension | \$ 3,306 | \$ 5,557 | \$ 3,633 | \$ 3,615 | \$ 16,111 |
| Tote Company | | | | | |
| Transmission Cost | | | | | |
| Host Track Fee | \$ 63,804 | \$ 122,749 | \$ 63,698 | \$ 68,420 | \$ 318,671 |
| WVDF | \$ 2,644 | \$ 4,446 | \$ 2,906 | \$ 2,892 | \$ 12,888 |
| Capital Reinvestment | | | | | |
| Advertisement | | | | | |
| Purses | \$ 27,662 | \$ 46,088 | \$ 30,568 | \$ 30,586 | \$ 134,904 |
| Association | \$ 155,196 | \$ 211,207 | \$ 176,199 | \$ 163,781 | \$ 706,383 |
| Total | | | | | \$ 1,416,568 |
| Agency Receipts | | | | | |
| Daily License Tax | | | | | |
| Racing Income | \$ 43,420 | \$ 88,590 | \$ 43,324 | \$ 50,862 | \$ 226,196 |
| Association Breakage | \$ 3,338 | \$ 8,618 | \$ 3,575 | \$ 3,387 | \$ 18,918 |
| | | | | | |
| | | | | | |
| | | | | | |
| | | | | | |
| | | | | | |

Mardi Gras – In-State Simulcast

| Mardi Gras - In-State Simulcast | | | | | |
|---|------------|------------|------------|------------|------------|
| Quarterly Pari-Mutuel Wagering Activity | | | | | |
| MG | March | June | September | December | Total |
| 1 Runner Handle | \$ 14,473 | \$ 25,440 | \$ 28,712 | \$ 11,862 | \$ 80,487 |
| 2 Runner Handle | \$ 21,446 | \$ 35,226 | \$ 45,075 | \$ 27,020 | \$ 128,767 |
| 3 Runner Handle | \$ 45,121 | \$ 42,165 | \$ 52,213 | \$ 46,242 | \$ 185,741 |
| 4 Runner Handle | \$ 31,639 | \$ 41,618 | \$ 45,530 | \$ 34,828 | \$ 153,615 |
| 5 Runner Handle | \$ 1,766 | \$ 2,085 | \$ 1,912 | \$ 1,837 | \$ 7,600 |
| 6 Runner Handle | | | | | |
| Total Handle | \$ 114,445 | \$ 146,534 | \$ 173,442 | \$ 121,789 | \$ 556,210 |
| Commissions (Handle - Payout) | \$ 23,743 | \$ 32,519 | \$ 35,773 | \$ 25,473 | \$ 117,508 |
| Distribution of Track's In-State Simulcast Income | | | | | |
| States Share | \$ 1,980 | \$ 3,053 | \$ 2,776 | \$ 2,229 | \$ 10,038 |
| County | \$ 12 | \$ 16 | \$ 18 | \$ 13 | \$ 59 |
| City | | | | | |
| Track Employee Pension | \$ 143 | \$ 196 | \$ 217 | \$ 152 | \$ 708 |
| Tote Company | | | | | |
| Transmission Cost | | | | | |
| Host Track Fee | \$ 3,033 | \$ 4,275 | \$ 4,728 | \$ 3,248 | \$ 15,284 |
| WWDF | \$ 114 | \$ 157 | \$ 173 | \$ 122 | \$ 566 |
| Capital Reinvestment | | | | | |
| Advertisement | | | | | |
| Purses | \$ 2,462 | \$ 3,492 | \$ 3,861 | \$ 2,639 | \$ 12,454 |
| Association | \$ 15,999 | \$ 21,330 | \$ 24,000 | \$ 17,070 | \$ 78,399 |
| Total | | | | | \$ 117,508 |
| Agency Receipts | | | | | |
| Racing Income | \$ 1,980 | \$ 3,053 | \$ 2,776 | \$ 2,229 | \$ 10,038 |
| Association Breakage | \$ 194 | \$ 361 | \$ 346 | \$ 201 | \$ 1,102 |
| | | | | | |
| | | | | | |
| | | | | | |
| | | | | | |
| | | | | | |
| | | | | | |

Wheeling Island Hotel Casino and Racetrack

- Summary
- Live
- Live Export
- Simulcast
- In-State Simulcast

Wheeling Island – Summary

| Wheeling - Summary | | | | | | |
|---------------------------------------|--|---------------|---------------|--------------|--------------------|--------------|
| Pari-Mutuel Wagering Activity | | | | | | |
| WM | | Live | Live Export | Simulcast | In-State Simulcast | Total |
| 1 Runner Handle | | \$ 1,494,429 | \$ 4,209,056 | \$ 1,563,006 | \$ 394,416 | \$ 7,660,907 |
| 2 Runner Handle | | \$ 3,473,316 | \$ 12,422,290 | \$ 1,937,896 | \$ 152,100 | \$17,985,602 |
| 3 Runner Handle | | \$ 3,535,021 | \$ 12,582,517 | \$ 1,710,725 | \$ 156,465 | \$17,984,728 |
| 4 Runner Handle | | \$ 2,625,620 | \$ 14,994,388 | \$ 1,954,019 | \$ 192,899 | \$19,766,926 |
| 5 Runner Handle | | \$ 31,355 | \$ 112,134 | \$ 77,128 | \$ 12,045 | \$ 232,662 |
| 6 Runner Handle | | | | \$ 62,358 | \$ - | \$ 62,358 |
| Total Handle | | \$ 11,159,741 | \$ 44,320,385 | \$ 7,305,132 | \$ 907,925 | \$63,693,183 |
| Commissions (handle - payout) | | \$ 2,254,718 | | \$ 1,561,141 | \$ 156,976 | \$ 3,972,835 |
| Export Signal Transmission Fee | | | \$ 1,554,585 | | | \$ 1,554,585 |
| Pari-Mutuel Income | | | | | | \$ 5,527,420 |
| Distribution of Track's Racing Income | | | | | | |
| States Share (1) | | \$ 432,042 | | \$ 201,044 | \$ 12,385 | \$ 645,471 |
| County | | \$ 11,159 | | \$ 1,561 | \$ 79 | \$ 12,799 |
| City | | \$ 33,481 | | | | \$ 33,481 |
| Track Employee Pension | | | \$ 15,546 | \$ 18,263 | \$ 1,135 | \$ 34,944 |
| Tote Company | | | | \$ 9,004 | \$ 1,135 | \$ 10,139 |
| Transmission Cost | | | \$ 313,697 | \$ 284,930 | \$ - | \$ 598,627 |
| Host Track Fee | | | | \$ 307,437 | \$ 136,714 | \$ 444,151 |
| WWDF | | \$ 33,476 | | \$ 14,611 | \$ 907 | \$ 48,994 |
| Capital Reinvestment | | \$ 108,919 | | | | \$ 108,919 |
| Advertisement | | \$ 21,784 | | | | \$ 21,784 |
| Purses | | \$ 418,491 | \$ 300 | \$ 137,014 | \$ 18,596 | \$ 574,401 |
| Association | | \$ 1,195,366 | \$ 1,225,042 | \$ 587,277 | \$ (13,975) | \$ 2,993,710 |
| Total | | | | | | \$ 5,527,420 |
| Agency Receipts | | | | | | |
| Occupational Licenses | | \$ 30,420 | | | | |
| Fines | | \$ 2,900 | | | | |
| Daily License Tax (2) | | \$ 38,700 | | | | |
| Racing Income (1+2) | | \$ 470,742 | | \$ 201,044 | \$ 12,385 | \$ 684,171 |
| Association Breakage | | \$ 18,727 | | \$ 5,960 | \$ 2,634 | \$ 27,321 |

Wheeling Island – Live

| Wheeling - Live | | | | | |
|--|--------------|--------------|--------------|--------------|---------------|
| Quarterly Pari-Mutuel Wagering Activity | | | | | |
| WI | March | June | September | December | Total |
| 1 Runner Handle | \$ 332,278 | \$ 414,918 | \$ 408,225 | \$ 339,008 | \$ 1,494,429 |
| 2 Runner Handle | \$ 843,847 | \$ 910,604 | \$ 909,361 | \$ 809,504 | \$ 3,473,316 |
| 3 Runner Handle | \$ 819,990 | \$ 939,099 | \$ 925,796 | \$ 850,136 | \$ 3,535,021 |
| 4 Runner Handle | \$ 643,259 | \$ 690,991 | \$ 674,727 | \$ 616,643 | \$ 2,625,620 |
| 5 Runner Handle | \$ 9,969 | \$ 15,141 | \$ 6,245 | | \$ 31,355 |
| 6 Runner Handle | | | | | |
| Total Handle | \$ 2,649,343 | \$ 2,970,753 | \$ 2,924,354 | \$ 2,615,291 | \$ 11,159,741 |
| Commissions | \$ 536,265 | \$ 599,090 | \$ 589,942 | \$ 529,421 | \$ 2,254,718 |
| Distribution of Track's Live Racing Income | | | | | |
| States Share (1) | \$ 103,115 | \$ 115,910 | \$ 112,856 | \$ 100,161 | \$ 432,042 |
| County | \$ 2,649 | \$ 2,971 | \$ 2,924 | \$ 2,615 | \$ 11,159 |
| City | \$ 7,950 | \$ 8,912 | \$ 8,773 | \$ 7,846 | \$ 33,481 |
| Track Employee Pension | | | | | |
| Tote Company | | | | | |
| Transmission Cost | | | | | |
| Host Track Fee | | | | | |
| WVDF | \$ 7,948 | \$ 8,909 | \$ 8,773 | \$ 7,846 | \$ 33,476 |
| Capital Reinvestment | \$ 26,105 | \$ 28,714 | \$ 28,318 | \$ 25,782 | \$ 108,919 |
| Advertisement | \$ 5,221 | \$ 5,743 | \$ 5,664 | \$ 5,156 | \$ 21,784 |
| Purses | \$ 99,350 | \$ 111,403 | \$ 109,663 | \$ 98,075 | \$ 418,491 |
| Association | \$ 283,927 | \$ 316,528 | \$ 312,971 | \$ 281,940 | \$ 1,195,366 |
| Total | | | | | \$ 2,254,718 |
| Agency Receipts | | | | | |
| Occupational Licenses | \$ 3,120 | \$ 7,830 | \$ 9,220 | \$ 10,250 | \$ 30,420 |
| Fines | \$ 900 | \$ 875 | \$ 675 | \$ 450 | \$ 2,900 |
| Daily License Tax (2) | \$ 9,450 | \$ 9,600 | \$ 9,900 | \$ 9,750 | \$ 38,700 |
| Racing Income (1+2) | \$ 112,565 | \$ 125,510 | \$ 122,756 | \$ 109,911 | \$ 470,742 |
| Association Breakage | \$ 4,062 | \$ 5,024 | \$ 5,489 | \$ 4,152 | \$ 18,727 |
| Race Days | 63 | 64 | 66 | 65 | 258 |

Wheeling Island – Live Export

[illegible]

Wheeling Island - Simulcast

| Wheeling - Simulcast | | | | | |
|--|--------------|--------------|--------------|--------------|--------------|
| Quarterly Pari-Mutuel Wagering Activity | | | | | |
| WI | March | June | September | December | Total |
| 1 Runner Handle | \$ 357,440 | \$ 460,457 | \$ 377,731 | \$ 367,378 | \$ 1,563,006 |
| 2 Runner Handle | \$ 548,360 | \$ 560,055 | \$ 409,372 | \$ 420,109 | \$ 1,937,896 |
| 3 Runner Handle | \$ 373,073 | \$ 550,943 | \$ 386,047 | \$ 400,662 | \$ 1,710,725 |
| 4 Runner Handle | \$ 452,372 | \$ 578,824 | \$ 481,428 | \$ 441,395 | \$ 1,954,019 |
| 5 Runner Handle | \$ 14,028 | \$ 19,667 | \$ 22,388 | \$ 21,045 | \$ 77,128 |
| 6 Runner Handle | \$ 18,536 | \$ 13,331 | \$ 13,864 | \$ 16,627 | \$ 62,358 |
| Total Handle | \$ 1,763,809 | \$ 2,183,277 | \$ 1,690,830 | \$ 1,667,216 | \$ 7,305,132 |
| Commissions | \$ 377,133 | \$ 467,467 | \$ 361,826 | \$ 354,715 | \$ 1,561,141 |
| Distribution of Track's Simulcast Income | | | | | |
| States Share | \$ 43,401 | \$ 71,732 | \$ 42,715 | \$ 43,196 | \$ 201,044 |
| County | \$ 377 | \$ 467 | \$ 362 | \$ 355 | \$ 1,561 |
| City | | | | | |
| Track Employee Pension | \$ 4,410 | \$ 5,458 | \$ 4,227 | \$ 4,168 | \$ 18,263 |
| Tote Company | \$ 2,205 | \$ 2,600 | \$ 2,114 | \$ 2,085 | \$ 9,004 |
| Transmission Cost | \$ 70,923 | \$ 70,674 | \$ 72,490 | \$ 70,843 | \$ 284,930 |
| Host Track Fee | \$ 74,684 | \$ 91,957 | \$ 74,710 | \$ 66,086 | \$ 307,437 |
| WWDF | \$ 3,528 | \$ 4,367 | \$ 3,382 | \$ 3,334 | \$ 14,611 |
| Capital Reinvestment | | | | | |
| Advertisement | | | | | |
| Purses | \$ 33,323 | \$ 40,565 | \$ 31,970 | \$ 31,156 | \$ 137,014 |
| Association | \$ 144,282 | \$ 179,647 | \$ 129,856 | \$ 133,492 | \$ 587,277 |
| Total | | | | | \$ 1,561,141 |
| Agency Receipts | | | | | |
| Daily License Tax | | | | | |
| Racing Income | \$ 43,401 | \$ 71,732 | \$ 42,715 | \$ 43,196 | \$ 201,044 |
| Association Breakage | \$ 1,208 | \$ 2,154 | \$ 1,690 | \$ 908 | \$ 5,960 |
| | | | | | |
| | | | | | |
| | | | | | |
| | | | | | |
| | | | | | |

Wheeling Island – In-State Simulcast

| Wheeling - In-State Simulcast | | | | | |
|---|------------|------------|------------|------------|-------------|
| Quarterly Pari-Mutuel Wagering Activity | | | | | |
| WI | March | June | September | December | Total |
| 1 Runner Handle | \$ 83,415 | \$ 107,861 | \$ 117,664 | \$ 85,476 | \$ 394,416 |
| 2 Runner Handle | \$ 27,156 | \$ 54,252 | \$ 40,215 | \$ 30,477 | \$ 152,100 |
| 3 Runner Handle | \$ 24,676 | \$ 47,211 | \$ 44,729 | \$ 39,849 | \$ 156,465 |
| 4 Runner Handle | \$ 28,611 | \$ 62,783 | \$ 54,582 | \$ 46,923 | \$ 192,899 |
| 5 Runner Handle | \$ 2,191 | \$ 3,498 | \$ 3,089 | \$ 3,267 | \$ 12,045 |
| 6 Runner Handle | | | | | |
| Total Handle | \$ 166,049 | \$ 275,605 | \$ 260,279 | \$ 205,992 | \$ 907,925 |
| Commissions (Handle - Payout) | \$ 27,189 | \$ 48,901 | \$ 45,129 | \$ 35,757 | \$ 156,976 |
| Distribution of Track's In-State Simulcast Income | | | | | |
| States Share | \$ 1,999 | \$ 3,997 | \$ 3,285 | \$ 3,104 | \$ 12,385 |
| County | \$ 14 | \$ 24 | \$ 23 | \$ 18 | \$ 79 |
| City | | | | | |
| Track Employee Pension | \$ 208 | \$ 344 | \$ 325 | \$ 258 | \$ 1,135 |
| Tote Company | \$ 208 | \$ 345 | \$ 325 | \$ 257 | \$ 1,135 |
| Transmission Cost | | | | | |
| Host Track Fee | \$ 25,068 | \$ 38,313 | \$ 40,966 | \$ 32,367 | \$ 136,714 |
| WWDF | \$ 165 | \$ 276 | \$ 260 | \$ 206 | \$ 907 |
| Capital Reinvestment | | | | | |
| Advertisement | | | | | |
| Purses | \$ 3,404 | \$ 5,500 | \$ 5,412 | \$ 4,280 | \$ 18,596 |
| Association | \$ (3,877) | \$ 102 | \$ (5,467) | \$ (4,733) | \$ (13,975) |
| Total | | | | | \$ 156,976 |
| Agency Receipts | | | | | |
| Racing Income | \$ 1,999 | \$ 3,997 | \$ 3,285 | \$ 3,104 | \$ 12,385 |
| Association Breakage | \$ 813 | \$ 1,015 | \$ 560 | \$ 246 | \$ 2,634 |
| | | | | | |
| | | | | | |
| | | | | | |
| | | | | | |
| | | | | | |

Greenbrier

| Simulcast Report Summary | | | | |
|--------------------------|-------------------|----|------------|--|
| | Total Handle | \$ | 222,511.00 | |
| | Commissions | \$ | 60,172.00 | |
| | State Share | \$ | 2,472.00 | |
| | County Tax | \$ | 43.00 | |
| | Host Fees | \$ | 16,995.00 | |
| | Association Share | \$ | 40,662.00 | |
| | Breakage | \$ | 1,482.00 | |



West Virginia Racing Commission

Commissioners



Greg McDermott
Member
Wheeling WV



Jack Rossi, Chairman
Charleston WV



Bill Phillips
Member
Elkins WV



Organization Chart

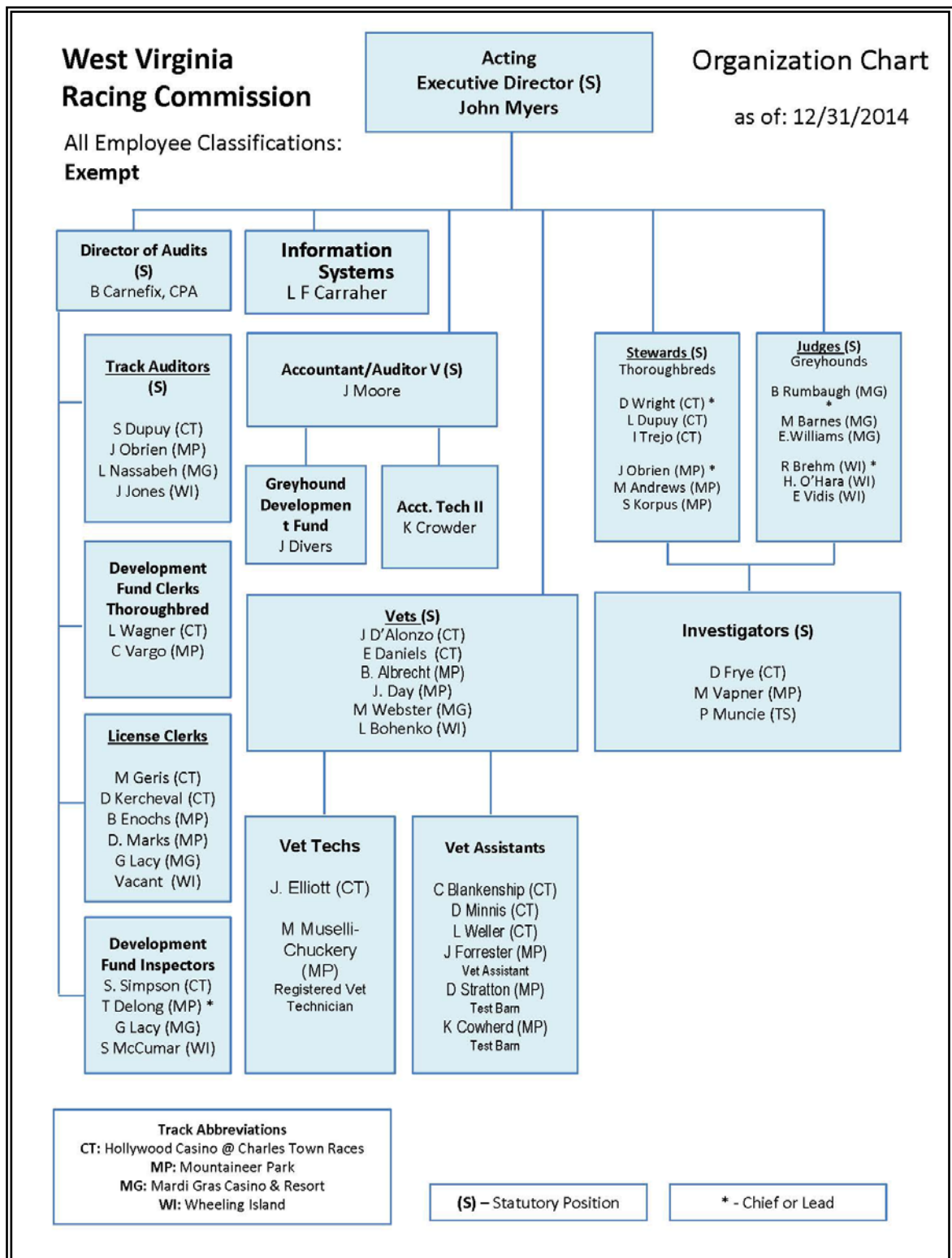

Miscellaneous

Track

Proximities



Mileages

Locate starting track in left column. Mileage to destination track is listed to the right. Example from Mountaineer Park (MP) to Wheeling Island (WI), the mileage is 51 miles.

Starting Track

D e s t i n a t i o n T r a c k s

| | CT | HQ | MP | MG | WI | GB |
|----|-----|-----|-----|-----|-----|-----|
| CT | | 322 | 244 | 334 | 251 | 208 |
| HQ | 322 | | 228 | 14 | 179 | 112 |
| MP | 244 | 228 | | 241 | 51 | 271 |
| MG | 334 | 14 | 241 | | 192 | 123 |
| WI | 251 | 179 | 51 | 192 | | 298 |
| GB | 208 | 112 | 271 | 123 | 298 | |

(HQ – 900 Pennsylvania Ave. Suite 533 Charleston WV 25302)

CT - Charles Town MP - Mountaineer Park MG – Mardi Gras WI - Wheeling Island)

Live Greyhound Wagering Handles

A yellow rectangular sign with a black border and the text "PED XING" in black capital letters.

Wagering Handles

Thoroughbred Wagering Handles Greater Than \$280,000 Per Day

(for any thoroughbred track with an average wagering handle greater than \$280,000 per day for the preceding calendar year)

Deductions and distributions from wagers involving one (1) horse (i.e. win, place, show)

| | Charles Town | | Mountaineer Park | |
|-----------------|--------------|---------|------------------|-----------|
| | OCT - MAR | APR-SEP | OCT - MAR | APR - SEP |
| Horsemen Purses | 7.375% | 6.875% | 8.375% | 7.875% |
| Association | 7.375% | 6.875% | 8.375% | 7.875% |
| State | 0.400% | 1.400% | 0.400% | 1.400% |
| County | 0.100% | 0.100% | 0.100% | 0.100% |
| WVTDF* | 2.000% | 2.000% | 0.000% | 0.000% |
| | 17.250% | 17.250% | 17.250% | 17.250% |

Deductions and distributions from wagers involving two (2) horses (i.e. daily double, perfecta, exacta, quinella)

| | Charles Town | | Mountaineer Park | |
|-----------------|--------------|---------|------------------|-----------|
| | OCT - MAR | APR-SEP | OCT - MAR | APR - SEP |
| Horsemen Purses | 8.250% | 7.750% | 9.250% | 8.750% |
| Association | 8.250% | 7.750% | 9.250% | 8.750% |
| State | 0.400% | 1.400% | 0.400% | 1.400% |
| County | 0.100% | 0.100% | 0.100% | 0.100% |
| WVTDF* | 2.000% | 2.000% | 0.000% | 0.000% |
| | 19.000% | 19.000% | 19.000% | 19.000% |

Deductions and distributions from wagers involving three (3) horses (i.e. trifecta, superfecta)

| | Charles Town | | Mountaineer Park | |
|-----------------|--------------|---------|------------------|-----------|
| | OCT - MAR | APR-SEP | OCT - MAR | APR - SEP |
| Horsemen Purses | 11.250% | 10.750% | 12.250% | 11.750% |
| Association | 11.250% | 10.750% | 12.250% | 11.750% |
| State | 0.400% | 1.400% | 0.400% | 1.400% |
| County | 0.100% | 0.100% | 0.100% | 0.100% |
| WVTDF* | 2.000% | 2.000% | 0.000% | 0.000% |
| | 25.000% | 25.000% | 25.000% | 25.000% |

Breakage - defined as "money left over from mutuel payoff when made and calculated to the dime" - goes daily, 50% to the Association and 50% to the Horsemen.

Any racing association conducting thoroughbred racing shall pay each day upon which horse races are run, a daily license tax of \$250.00 to the State.

* WVTDF - West Virginia Thoroughbred Development Fund. NOTE: Effective July 1, 1990, the State's share decreased by .3% for the .3% Capital Improvement Fund."



Supplemental Information

Fiscal Year 2014

Total Handle, State Share, and Daily Tax by Year

| | Total | State's | Daily |
|-------------|-----------------------|---------------------|-------------------|
| Year | Handles | Share | License Tax |
| 2014 | \$ 512,160,839 | \$ 1,864,629 | \$ 172,950 |
| 2013 | \$ 607,417,280 | \$ 1,918,860 | \$ 193,550 |
| 2012 | \$ 612,978,835 | \$ 2,125,188 | \$ 196,200 |
| 2011 | \$ 606,066,583 | \$ 2,104,927 | \$ 195,700 |
| 2010 | \$ 598,918,745 | \$ 2,197,637 | \$ 193,050 |
| 2009 | \$ 629,593,417 | \$ 2,409,948 | \$ 197,400 |
| 2008 | \$ 703,918,121 | \$ 2,675,124 | \$ 194,600 |
| 2007 | \$ 774,822,568 | \$ 2,897,257 | \$ 202,750 |
| 2006 | \$ 776,573,709 | \$ 3,122,485 | \$ 199,450 |
| 2005 | \$ 759,747,119 | \$ 3,048,862 | \$ 203,450 |
| 2004 | \$ 772,534,329 | \$ 3,206,901 | \$ 206,500 |
| 2003 | \$ 748,778,151 | \$ 3,630,209 | \$ 206,200 |
| 2002 | \$ 659,017,140 | \$ 4,013,140 | \$ 213,700 |
| 2001 | \$ 538,775,820 | \$ 4,215,525 | \$ 203,300 |
| 2000 | \$ 332,105,390 | \$ 4,357,862 | \$ 198,156 |
| 1999 | \$ 249,051,792 | \$ 4,658,953 | \$ 199,300 |
| 1998 | \$ 213,727,897 | \$ 4,835,931 | \$ 198,200 |
| 1997 | \$ 180,485,462 | \$ 4,537,585 | \$ 189,550 |
| 1996 | \$ 183,795,356 | \$ 4,760,589 | \$ 182,900 |
| 1995 | \$ 208,418,902 | \$ 5,640,226 | \$ 188,200 |
| 1994 | \$ 223,382,666 | \$ 6,383,122 | \$ 189,350 |
| 1993 | \$ 249,931,011 | \$ 7,454,057 | \$ 191,750 |
| 1992 | \$ 245,608,602 | \$ 7,856,798 | \$ 199,250 |
| 1991 | \$ 265,591,379 | \$ 8,766,988 | \$ 206,400 |
| 1990 | \$ 296,053,897 | \$ 10,147,677 | \$ 206,250 |
| 1989 | \$ 295,596,157 | \$ 10,355,104 | \$ 204,350 |
| 1988 | \$ 316,394,875 | \$ 13,261,682 | \$ 214,450 |
| 1987 | \$ 334,185,550 | \$ 14,687,150 | \$ 212,800 |
| 1986 | \$ 336,428,514 | \$ 14,896,141 | \$ 210,700 |
| 1985 | \$ 294,902,262 | \$ 12,622,882 | \$ 192,700 |
| 1984 | \$ 246,669,063 | \$ 10,746,672 | \$ 147,400 |

Occupational Permits Issued 2014 – Thoroughbreds

(The following table details all Occupational Permits issued during the calendar year 2014)

| OCCUPATIONAL PERMITS ISSUED 2014 - THOROUGHBREDS | | | |
|---|---------------------|-------------------------|----------------------|
| DESCRIPTION | CHARLES TOWN | MOUNTAINEER PARK | THOROUGHBREDS |
| ANNOUNCER | 2 | 0 | 2 |
| APP. JOCKEY | 22 | 7 | 29 |
| ASSIST STARTER | 0 | 11 | 11 |
| ASSIST TRAINER | 94 | 86 | 180 |
| AUTHORIZED AGENT | 346 | 165 | 511 |
| BLACKSMITH / PL | 34 | 43 | 77 |
| CHAPLAIN | 9 | 1 | 10 |
| CLOCKER / ASST | 2 | 1 | 3 |
| EQUINE DENTIST | 7 | 0 | 7 |
| EX-RIDER | 116 | 86 | 202 |
| FOREMAN | 12 | 0 | 12 |
| GROOM | 706 | 389 | 1,095 |
| HOT WALKER | 71 | 0 | 71 |
| JOCKEY | 107 | 131 | 238 |
| JOCKEY AGENT | 26 | 24 | 50 |
| JOCKEY RM CUST | 5 | 1 | 6 |
| JOCKEY VALET | 11 | 14 | 25 |
| OUTRIDER | 5 | 4 | 9 |
| OWNER | 1,610 | 1,071 | 2,681 |
| OWNER/ASSIT TRA | 5 | 8 | 13 |
| OWNER/TRAINER | 342 | 376 | 718 |
| PONY RIDER | 43 | 53 | 96 |
| RACING IDENTIFI | 0 | 0 | 0 |
| RACING INTER | 1 | 0 | 1 |
| RACING OFFICAL | 13 | 2 | 15 |
| STABLE NAME | 447 | 192 | 639 |
| TRAINER | 326 | 253 | 579 |
| VENDOR | 37 | 0 | 37 |
| VENDOR HELPER | 39 | 0 | 39 |
| VET ASST | 5 | 5 | 10 |
| VET TECH | 4 | 0 | 4 |
| VETERINARIAN | 15 | 2 | 17 |
| Racing Permits Issued | 4,462 | 2,925 | 7,387 |
| NON-Racing Permits Issued | 2,024 | 1,695 | 3,719 |
| | 6,486 | 4,620 | 11,106 |



Occupational Permits Issued 2014 – Greyhounds

(The following table details all Occupational Permits issued during the calendar year 2014)

| OCCUPATIONAL PERMITS ISSUED 2014 - GREYHOUNDS | | | |
|--|-------------------|------------------------|-------------------|
| DESCRIPTION | MARDI GRAS | WHEELING ISLAND | GREYHOUNDS |
| ADOPTION CENTER | 0 | 9 | 9 |
| ANNOUNCER | 2 | 0 | 2 |
| ASST. KEN. MAST | 1 | 13 | 14 |
| ASST. RAC. SEC. | 1 | 0 | 1 |
| DIR OF RACING | 0 | 1 | 1 |
| CHART WRITER | 1 | 0 | 1 |
| CHART WRITER | 0 | 0 | 0 |
| COMPUTER OP. | 1 | 0 | 1 |
| CORPORATION | 23 | 10 | 33 |
| FEED STORE | 0 | 1 | 1 |
| FILM PATROL | 0 | 6 | 6 |
| KENNEL HELPER | 56 | 65 | 121 |
| KENNEL MASTER | 2 | 0 | 2 |
| KENNEL NAME | 25 | 20 | 45 |
| LEAD OUT | 61 | 61 | 122 |
| LURE OPERATOR | 1 | 1 | 2 |
| MUTUEL EMPLOYEE | 0 | 1 | 1 |
| OWNER | 120 | 239 | 359 |
| PADDOCK JUDGE | 1 | 0 | 1 |
| PATROL JUDGE | 3 | 0 | 3 |
| RACING SEC. | 1 | 0 | 1 |
| STARTER | 1 | 0 | 1 |
| TABLE GAMES | 0 | 0 | 0 |
| TOTE OPERATOR | | 3 | 3 |
| TRAINER | 54 | 65 | 119 |
| VET ASSIST | 3 | 9 | 12 |
| Racing | 357 | 504 | 861 |
| NON-Racing | 1,226 | 832 | 2,058 |
| Total | 1,583 | 1,336 | 2,919 |



Thoroughbred Development Fund 2013 Payouts by Track

| 2013 Thoroughbred Payouts by Track | | | | | | |
|------------------------------------|---------------------------|-----------------|-----------------|--|-------------------------------------|--------|
| | | | | | Payout % on Horse Earnings | Payees |
| Charles Town | | | | | | |
| | Bonus Pool | \$ 6,331,561.05 | | | | |
| | Breeder/Raiser Pool @ 60% | \$ 3,798,936.63 | | | | 670 |
| | Breeders | \$ 3,798,936.63 | | | 24.09% | |
| | Raisers | | | | | |
| | Owners @ 25% | \$ 1,582,890.26 | | | 9.58% | |
| | Sire Owners @ 15% | \$ 949,734.16 | | | 9.22% | |
| | | | | | | |
| | | | \$ 6,331,561.05 | | | |
| Mountaineer Park | | | | | | |
| | Bonus Pool | \$ 1,485,226.79 | | | | |
| | Breeder/Raiser Pool @ 60% | \$ 891,136.07 | | | | 236 |
| | Breeders | \$ 491,291.70 | | | 44.82% | |
| | Raisers | \$ 399,844.37 | | | 44.82% | |
| | Owners @ 25% | \$ 371,306.70 | | | 18.21% | |
| | Sire Owners @ 15% | \$ 222,784.02 | | | 29.95% | |
| | | | | | | |
| | | | \$ 1,485,226.79 | | | |
| Both Tracks | | \$ 7,816,787.84 | | | | |



Racing and Simulcast Calendars for 2015

- Hollywood Casino at Charles Town Races
- Mountaineer Casino Racetrack and Resort
- Mardi Gras Casino and Resort
- Wheeling Island Hotel * Casino * Racetrack



Racing Calendar for 2015

Hollywood Casino at Charles Town Races

HOLLYWOOD
Casino

AT CHARLES TOWN RACES

2015 Live Racing Schedule

Subject to Periodic Approval of WV Racing Commission

 12:45 PM Post

 5:00 PM Post

 7:00 PM Post

| January | | | | | | |
|---------|----|----|----|----|----|----|
| S | M | T | W | T | F | S |
| | | | | 1 | 2 | 3 |
| 4 | 5 | 6 | 7 | 8 | 9 | 10 |
| 11 | 12 | 13 | 14 | 15 | 16 | 17 |
| 18 | 19 | 20 | 21 | 22 | 23 | 24 |
| 25 | 26 | 27 | 28 | 29 | 30 | 31 |

Live Days: 18

| February | | | | | | |
|----------|----|----|----|----|----|----|
| S | M | T | W | T | F | S |
| 1 | 2 | 3 | 4 | 5 | 6 | 7 |
| 8 | 9 | 10 | 11 | 12 | 13 | 14 |
| 15 | 16 | 17 | 18 | 19 | 20 | 21 |
| 22 | 23 | 24 | 25 | 26 | 27 | 28 |

Live Days: 16

| March | | | | | | |
|-------|----|----|----|----|----|----|
| S | M | T | W | T | F | S |
| 1 | 2 | 3 | 4 | 5 | 6 | 7 |
| 8 | 9 | 10 | 11 | 12 | 13 | 14 |
| 15 | 16 | 17 | 18 | 19 | 20 | 21 |
| 22 | 23 | 24 | 25 | 26 | 27 | 28 |
| 29 | 30 | 31 | | | | |

Live Days: 16

| April | | | | | | |
|-------|----|----|----|----|----|----|
| S | M | T | W | T | F | S |
| | | | 1 | 2 | 3 | 4 |
| 5 | 6 | 7 | 8 | 9 | 10 | 11 |
| 12 | 13 | 14 | 15 | 16 | 17 | 18 |
| 19 | 20 | 21 | 22 | 23 | 24 | 25 |
| 26 | 27 | 28 | 29 | 30 | | |

Live Days: 15

| May | | | | | | |
|-----|----|----|----|----|----|----|
| S | M | T | W | T | F | S |
| | | | | | 1 | 2 |
| 3 | 4 | 5 | 6 | 7 | 8 | 9 |
| 10 | 11 | 12 | 13 | 14 | 15 | 16 |
| 17 | 18 | 19 | 20 | 21 | 22 | 23 |
| 24 | 25 | 26 | 27 | 28 | 29 | 30 |
| 31 | | | | | | |

Live Days: 18

| June | | | | | | |
|------|----|----|----|----|----|----|
| S | M | T | W | T | F | S |
| | 1 | 2 | 3 | 4 | 5 | 6 |
| 7 | 8 | 9 | 10 | 11 | 12 | 13 |
| 14 | 15 | 16 | 17 | 18 | 19 | 20 |
| 21 | 22 | 23 | 24 | 25 | 26 | 27 |
| 28 | 29 | 30 | | | | |

Live Days: 16

| July | | | | | | |
|------|----|----|----|----|----|----|
| S | M | T | W | T | F | S |
| | | | 1 | 2 | 3 | 4 |
| 5 | 6 | 7 | 8 | 9 | 10 | 11 |
| 12 | 13 | 14 | 15 | 16 | 17 | 18 |
| 19 | 20 | 21 | 22 | 23 | 24 | 25 |
| 26 | 27 | 28 | 29 | 30 | 31 | |

Live Days: 20

| August | | | | | | |
|--------|----|----|----|----|----|----|
| S | M | T | W | T | F | S |
| | | | | | | 1 |
| 2 | 3 | 4 | 5 | 6 | 7 | 8 |
| 9 | 10 | 11 | 12 | 13 | 14 | 15 |
| 16 | 17 | 18 | 19 | 20 | 21 | 22 |
| 23 | 24 | 25 | 26 | 27 | 28 | 29 |
| 30 | 31 | | | | | |

Live Days: 21

| September | | | | | | |
|-----------|----|----|----|----|----|----|
| S | M | T | W | T | F | S |
| | | 1 | 2 | 3 | 4 | 5 |
| 6 | 7 | 8 | 9 | 10 | 11 | 12 |
| 13 | 14 | 15 | 16 | 17 | 18 | 19 |
| 20 | 21 | 22 | 23 | 24 | 25 | 26 |
| 27 | 28 | 29 | 30 | | | |

Live Days: 22

| October | | | | | | |
|---------|----|----|----|----|----|----|
| S | M | T | W | T | F | S |
| | | | | 1 | 2 | 3 |
| 4 | 5 | 6 | 7 | 8 | 9 | 10 |
| 11 | 12 | 13 | 14 | 15 | 16 | 17 |
| 18 | 19 | 20 | 21 | 22 | 23 | 24 |
| 25 | 26 | 27 | 28 | 29 | 30 | 31 |

Live Days: 19

| November | | | | | | |
|----------|----|----|----|----|----|----|
| S | M | T | W | T | F | S |
| 1 | 2 | 3 | 4 | 5 | 6 | 7 |
| 8 | 9 | 10 | 11 | 12 | 13 | 14 |
| 15 | 16 | 17 | 18 | 19 | 20 | 21 |
| 22 | 23 | 24 | 25 | 26 | 27 | 28 |
| 29 | 30 | | | | | |

Live Days: 19

| December | | | | | | |
|----------|----|----|----|----|----|----|
| S | M | T | W | T | F | S |
| | | 1 | 2 | 3 | 4 | 5 |
| 6 | 7 | 8 | 9 | 10 | 11 | 12 |
| 13 | 14 | 15 | 16 | 17 | 18 | 19 |
| 20 | 21 | 22 | 23 | 24 | 25 | 26 |
| 27 | 28 | 29 | 30 | 31 | | |

Live Days: 20

April 18 Charles Town Classic day (13 Races)

September 19: Race for the Ribbon day (12 Races)

October 10: West Virginia Breeders' Classics XXIX

Racing Calendar for 2015

Mardi Gras Casino and Resort



| JANUARY 2015 | | | | | | |
|--------------|----|----|----|----|----|----|
| M | Tu | W | Th | F | Sa | Su |
| | | | 1 | 2 | 3 | 4 |
| 5 | 6 | 7 | 8 | 9 | 10 | 11 |
| 12 | 13 | 14 | 15 | 16 | 17 | 18 |
| 19 | 20 | 21 | 22 | 23 | 24 | 25 |
| 26 | 27 | 28 | 29 | 30 | 31 | |

| FEBRUARY 2015 | | | | | | |
|---------------|----|----|----|----|----|----|
| M | Tu | W | Th | F | Sa | Su |
| | | | | | | 1 |
| 2 | 3 | 4 | 5 | 6 | 7 | 8 |
| 9 | 10 | 11 | 12 | 13 | 14 | 15 |
| 16 | 17 | 18 | 19 | 20 | 21 | 22 |
| 23 | 24 | 25 | 26 | 27 | 28 | |

| MARCH 2015 | | | | | | |
|------------|----|----|----|----|----|----|
| M | Tu | W | Th | F | Sa | Su |
| | | | | | | 1 |
| 2 | 3 | 4 | 5 | 6 | 7 | 8 |
| 9 | 10 | 11 | 12 | 13 | 14 | 15 |
| 16 | 17 | 18 | 19 | 20 | 21 | 22 |
| 23 | 24 | 25 | 26 | 27 | 28 | 29 |
| 30 | 31 | | | | | |

| APRIL 2015 | | | | | | |
|------------|----|----|----|----|----|----|
| M | Tu | W | Th | F | Sa | Su |
| | | 1 | 2 | 3 | 4 | 5 |
| 6 | 7 | 8 | 9 | 10 | 11 | 12 |
| 13 | 14 | 15 | 16 | 17 | 18 | 19 |
| 20 | 21 | 22 | 23 | 24 | 25 | 26 |
| 27 | 28 | 29 | 30 | | | |

| MAY 2015 | | | | | | |
|----------|----|----|----|----|----|----|
| M | Tu | W | Th | F | Sa | Su |
| | | | | 1 | 2 | 3 |
| 4 | 5 | 6 | 7 | 8 | 9 | 10 |
| 11 | 12 | 13 | 14 | 15 | 16 | 17 |
| 18 | 19 | 20 | 21 | 22 | 23 | 24 |
| 25 | 26 | 27 | 28 | 29 | 30 | 31 |

| JUNE 2015 | | | | | | |
|-----------|----|----|----|----|----|----|
| M | Tu | W | Th | F | Sa | Su |
| 1 | 2 | 3 | 4 | 5 | 6 | 7 |
| 8 | 9 | 10 | 11 | 12 | 13 | 14 |
| 15 | 16 | 17 | 18 | 19 | 20 | 21 |
| 22 | 23 | 24 | 25 | 26 | 27 | 28 |
| 29 | 30 | | | | | |

| JULY 2015 | | | | | | |
|-----------|----|----|----|----|----|----|
| M | Tu | W | Th | F | Sa | Su |
| | | 1 | 2 | 3 | 4 | 5 |
| 6 | 7 | 8 | 9 | 10 | 11 | 12 |
| 13 | 14 | 15 | 16 | 17 | 18 | 19 |
| 20 | 21 | 22 | 23 | 24 | 25 | 26 |
| 27 | 28 | 29 | 30 | 31 | | |

| AUGUST 2015 | | | | | | |
|-------------|----|----|----|----|----|----|
| M | Tu | W | Th | F | Sa | Su |
| | | | | | 1 | 2 |
| 3 | 4 | 5 | 6 | 7 | 8 | 9 |
| 10 | 11 | 12 | 13 | 14 | 15 | 16 |
| 17 | 18 | 19 | 20 | 21 | 22 | 23 |
| 24 | 25 | 26 | 27 | 28 | 29 | 30 |
| 31 | | | | | | |

| SEPTEMBER 2015 | | | | | | |
|----------------|----|----|----|----|----|----|
| M | Tu | W | Th | F | Sa | Su |
| | 1 | 2 | 3 | 4 | 5 | 6 |
| 7 | 8 | 9 | 10 | 11 | 12 | 13 |
| 14 | 15 | 16 | 17 | 18 | 19 | 20 |
| 21 | 22 | 23 | 24 | 25 | 26 | 27 |
| 28 | 29 | 30 | | | | |

| OCTOBER 2015 | | | | | | |
|--------------|----|----|----|----|----|----|
| M | Tu | W | Th | F | Sa | Su |
| | | | 1 | 2 | 3 | 4 |
| 5 | 6 | 7 | 8 | 9 | 10 | 11 |
| 12 | 13 | 14 | 15 | 16 | 17 | 18 |
| 19 | 20 | 21 | 22 | 23 | 24 | 25 |
| 26 | 27 | 28 | 29 | 30 | 31 | |

| NOVEMBER 2015 | | | | | | |
|---------------|----|----|----|----|----|----|
| M | Tu | W | Th | F | Sa | Su |
| | | | | | | 1 |
| 2 | 3 | 4 | 5 | 6 | 7 | 8 |
| 9 | 10 | 11 | 12 | 13 | 14 | 15 |
| 16 | 17 | 18 | 19 | 20 | 21 | 22 |
| 23 | 24 | 25 | 26 | 27 | 28 | 29 |
| 30 | | | | | | |

| DECEMBER 2015 | | | | | | |
|---------------|----|----|----|----|----|----|
| M | Tu | W | Th | F | Sa | Su |
| | 1 | 2 | 3 | 4 | 5 | 6 |
| 7 | 8 | 9 | 10 | 11 | 12 | 13 |
| 14 | 15 | 16 | 17 | 18 | 19 | 20 |
| 21 | 22 | 23 | 24 | 25 | 26 | 27 |
| 28 | 29 | 30 | 31 | | | |

Post Times 1:00pm 5:00pm 7:00pm

Racing Calendar for 2015

Wheeling Island Hotel * Casino * Racetrack

| 2015 Wheeling Island Racing/Simulcast Calendar | | | | | | |
|---|-----|-----|-----|-----|-----|-----|
| 260 Race Days - 362 Performances - 104 Simulcast only days | | | | | | |
| January | | | | | | |
| Sun | Mon | Tue | Wed | Thu | Fri | Sat |
| | | | | 1 | 2 | 3 |
| 4 | 5 | 6 | 7 | 8 | 9 | 10 |
| 11 | 12 | 13 | 14 | 15 | 16 | 17 |
| 18 | 19 | 20 | 21 | 22 | 23 | 24 |
| 25 | 26 | 27 | 28 | 29 | 30 | 31 |
| 22 Race Days - 32 Performances - 9 Simulcast | | | | | | |
| February | | | | | | |
| Sun | Mon | Tue | Wed | Thu | Fri | Sat |
| 1 | 2 | 3 | 4 | 5 | 6 | 7 |
| 8 | 9 | 10 | 11 | 12 | 13 | 14 |
| 15 | 16 | 17 | 18 | 19 | 20 | 21 |
| 22 | 23 | 24 | 25 | 26 | 27 | 28 |
| | | | | | | |
| 20 Race Days - 28 Performances - 8 Simulcast | | | | | | |
| March | | | | | | |
| Sun | Mon | Tue | Wed | Thu | Fri | Sat |
| 1 | 2 | 3 | 4 | 5 | 6 | 7 |
| 8 | 9 | 10 | 11 | 12 | 13 | 14 |
| 15 | 16 | 17 | 18 | 19 | 20 | 21 |
| 22 | 23 | 24 | 25 | 26 | 27 | 28 |
| 29 | 30 | 31 | | | | |
| 22 Race Days - 30 Performances - 8 Simulcast | | | | | | |
| April | | | | | | |
| Sun | Mon | Tue | Wed | Thu | Fri | Sat |
| | | | 1 | 2 | 3 | 4 |
| 5 | 6 | 7 | 8 | 9 | 10 | 11 |
| 12 | 13 | 14 | 15 | 16 | 17 | 18 |
| 19 | 20 | 21 | 22 | 23 | 24 | 25 |
| 26 | 27 | 28 | 29 | 30 | | |
| 21 Race Days - 29 Performances - 9 Simulcast | | | | | | |
| May | | | | | | |
| Sun | Mon | Tue | Wed | Thu | Fri | Sat |
| | | | | | 1 | 2 |
| 3 | 4 | 5 | 6 | 7 | 8 | 9 |
| 10 | 11 | 12 | 13 | 14 | 15 | 16 |
| 17 | 18 | 19 | 20 | 21 | 22 | 23 |
| 24 | 25 | 26 | 27 | 28 | 29 | 30 |
| 31 | | | | | | |
| 23 Race Days - 33 Performances - 8 Simulcast | | | | | | |
| June | | | | | | |
| Sun | Mon | Tue | Wed | Thu | Fri | Sat |
| | 1 | 2 | 3 | 4 | 5 | 6 |
| 7 | 8 | 9 | 10 | 11 | 12 | 13 |
| 14 | 15 | 16 | 17 | 18 | 19 | 20 |
| 21 | 22 | 23 | 24 | 25 | 26 | 27 |
| 28 | 29 | 30 | | | | |
| 21 Race Days - 29 Performances - 9 Simulcast | | | | | | |
| July | | | | | | |
| Sun | Mon | Tue | Wed | Thu | Fri | Sat |
| | | | 1 | 2 | 3 | 4 |
| 5 | 6 | 7 | 8 | 9 | 10 | 11 |
| 12 | 13 | 14 | 15 | 16 | 17 | 18 |
| 19 | 20 | 21 | 22 | 23 | 24 | 25 |
| 26 | 27 | 28 | 29 | 30 | 31 | |
| 22 Race Days - 30 Performances - 9 Simulcast | | | | | | |
| August | | | | | | |
| Sun | Mon | Tue | Wed | Thu | Fri | Sat |
| | | | | | | 1 |
| 2 | 3 | 4 | 5 | 6 | 7 | 8 |
| 9 | 10 | 11 | 12 | 13 | 14 | 15 |
| 16 | 17 | 18 | 19 | 20 | 21 | 22 |
| 23 | 24 | 25 | 26 | 27 | 28 | 29 |
| 30 | 31 | | | | | |
| 22 Race Days - 31 Performances - 9 Simulcast | | | | | | |
| September | | | | | | |
| Sun | Mon | Tue | Wed | Thu | Fri | Sat |
| | | 1 | 2 | 3 | 4 | 5 |
| 6 | 7 | 8 | 9 | 10 | 11 | 12 |
| 13 | 14 | 15 | 16 | 17 | 18 | 19 |
| 20 | 21 | 22 | 23 | 24 | 25 | 26 |
| 27 | 28 | 29 | 30 | | | |
| 22 Race Days - 30 Performances - 8 Simulcast | | | | | | |
| October | | | | | | |
| Sun | Mon | Tue | Wed | Thu | Fri | Sat |
| | | | | 1 | 2 | 3 |
| 4 | 5 | 6 | 7 | 8 | 9 | 10 |
| 11 | 12 | 13 | 14 | 15 | 16 | 17 |
| 18 | 19 | 20 | 21 | 22 | 23 | 24 |
| 25 | 26 | 27 | 28 | 29 | 30 | 31 |
| 22 Race Days - 32 Performances - 9 Simulcast | | | | | | |
| November | | | | | | |
| Sun | Mon | Tue | Wed | Thu | Fri | Sat |
| 1 | 2 | 3 | 4 | 5 | 6 | 7 |
| 8 | 9 | 10 | 11 | 12 | 13 | 14 |
| 15 | 16 | 17 | 18 | 19 | 20 | 21 |
| 22 | 23 | 24 | 25 | 26 | 27 | 28 |
| 29 | 30 | | | | | |
| 21 Race Days - 29 Performances - 9 Simulcast | | | | | | |
| December | | | | | | |
| Sun | Mon | Tue | Wed | Thu | Fri | Sat |
| | | 1 | 2 | 3 | 4 | 5 |
| 6 | 7 | 8 | 9 | 10 | 11 | 12 |
| 13 | 14 | 15 | 16 | 17 | 18 | 19 |
| 20 | 21 | 22 | 23 | 24 | 25 | 26 |
| 27 | 28 | 29 | 30 | 31 | | |
| 22 Race Days - 29 Performances - 9 Simulcast | | | | | | |
| Racing - 12:30 PM - Racing Doubleheader - 12:30 & 6:45 PM - Simulcast Only Day - July 4 - 3:00 PM Post - Dec. 31 - 7:30 PM Post | | | | | | |
| Times shown are Eastern - Dates and times subject to change | | | | | | |

West Virginia Racing Commission

900 Pennsylvania Avenue Suite 533

Charleston WV 25302

Office 304.558.2150

Fax 304.558.6319

Web Site: www.racing.wv.gov