



# West Virginia Racing Commission 2015 Annual Report *"Pillars of Success"*





Annual Report  
of the  
West Virginia  
Racing Commission  
to the  
Governor  
of the  
State of West Virginia



2015

Jack Rossi, Chairman  
Bill Phillips, Member  
Greg McDermott, Member

Joseph Moore, Executive Director

# Table of Contents

<b>Table of Contents</b>	<b>2</b>
<b>Commissioners' Letter</b>	<b>5</b>
<b>Welcome: WV Racing Commission Executive Director</b>	<b>7</b>
<b>Introduction</b>	<b>8</b>
Origin of the West Virginia Racing Commission	8
Mission Statement	8
<b>Revenues</b>	<b>8</b>
Summary of Special Revenue Accounts	8
Administration/Inspections Fund	8
Medical Fund	9
West Virginia Greyhound Administration, Promotion, and Education Fund	9
West Virginia Thoroughbred Administration and Promotion Fund	9
Industry Takes a Look Into the Future	10
<b>Disbursements</b>	<b>17</b>
Monthly Greyhound Distribution Review	19
<b>Tracks – Summary</b>	<b>21</b>
Charles Town Races – Live	23
Charles Town Races – Live Export	24
Charles Town Races – Simulcast	25
Charles Town Races – In-State Simulcast	27
Grade II 2015 West Virginia Derby	28
DeShawn Parker	28
Mountaineer Park – Summary	29
Mountaineer Park – Live	30
Mountaineer Park – Live Export	31
Mountaineer Park – Simulcast	32
Mountaineer Park – In-State Simulcast	33
Mardi Gras - Summary	34
Mardi Gras – Live	36
Mardi Gras - Live Export	37
Mardi Gras – Simulcast	38
Mardi Gras – In-State Simulcast	39
Wheeling Island – Summary	41
Wheeling Island – Live	42
Wheeling Island – Live Export	43
Wheeling Island – Simulcast	44
Wheeling Island – In-State Simulcast	45
Greenbrier	47

<b>Total Handle, State Share, and Daily Tax by Year</b>	<b>49</b>
<b>West Virginia Racing Commission</b>	<b>51</b>
Commissioners	51
Jack Rossi, Chairman	51
Greg McDermott	51
Bill Phillips	51
<b>Miscellaneous</b>	<b>53</b>
<b>Track</b>	<b>55</b>
Proximities	55
Mileages	55
<b>Organization Chart</b>	<b>57</b>
<b>Wagering Handles</b>	<b>58</b>
Thoroughbred Wagering Handles Not Greater Than \$280,000 Per Day	58
Thoroughbred Wagering Handles Greater Than \$280,000 Per Day	59
<b>Fiscal Year 2015</b>	<b>60</b>
<b>Supplemental Information</b>	<b>60</b>
<b>Thoroughbred Development Fund 2014 Payouts by Track</b>	<b>62</b>
<b>Racing and Simulcast Calendars</b>	<b>64</b>
<b>for 2016</b>	<b>64</b>
Hollywood Casino at Charlestown Races	65
Mountaineer Casino Racetrack and Resort	66
Mardi Gras Casino and Resort	67
Wheeling Island Hotel * Casino * Racetrack	68
<b>Occupational Permits Issued 2015</b>	<b>70</b>
Occupational Permits Issued 2015 – Thoroughbreds	71
Occupational Permits Issued 2015 – Greyhounds	72



## Commissioners' Letter

**Joseph K Moore**  
Executive Director

900 Pennsylvania Ave.  
Suite 533  
Charleston, WV 25302



Office: (304) 558-2150  
Fax: (304) 558-6319

**STATE OF WEST VIRGINIA**  
DEPARTMENT OF REVENUE  
**WEST VIRGINIA RACING COMMISSION**  
**Earl Ray Tomblin**  
Governor

January 29, 2016

The Honorable Earl Ray Tomblin  
Governor of West Virginia

On behalf of the West Virginia Racing Commission, it is our honor and privilege to submit to you the nineteenth Annual Report of the West Virginia Racing Commission for the period covering January 1, 2015 through December 31, 2015, inclusively.

This is accordance with Section 4, Article 23, Chapter 10 of the Official Code of West Virginia, 1931, as amended.

  
Respectfully yours,

Jack Rossi  
Chairman

Web site: [www.racing.wv.gov](http://www.racing.wv.gov)



## Welcome: WV Racing Commission Executive Director

**Joseph K Moore**  
Executive Director

900 Pennsylvania Ave.  
Suite 533  
Charleston, WV 25302



Office: (304) 558-2150  
Fax: (304) 558-6319

**STATE OF WEST VIRGINIA**  
DEPARTMENT OF REVENUE  
**WEST VIRGINIA RACING COMMISSION**  
Earl Ray Tomblin  
Governor

I am very pleased to provide the 2015 Annual Report of the West Virginia Racing Commission.

The racing industry in West Virginia is made up of many dedicated men and women who play integral parts in delivering a product to customers who get the opportunity to share in the excitement of thoroughbred and greyhound racing. Through live racing or a simulcast broadcast to a mix of customers around the world, the excitement that comes from the competition of racing is easy to see. The West Virginia Racing Commission recognizes the impact of the racing industry around the state and is pleased to do its part in supporting the hardworking men and women of the industry through providing incentives to West Virginia owners, breeders and trainers.

Ensuring the integrity of the sport in West Virginia requires the WVRC to be diligent in assuring that the sport is competitive and fair. The WVRC has strengthened our oversight of racing operations by continuing to update our rules of racing, expand the number of medications that we monitor in daily samples at our facilities and working with national organizations to make sure that we remain among the country's leaders in ensuring that our regulations are current and effective. The WVRC employees and our Commissioners remain dedicated to continuous improvement of the agency operations and the industry as a whole.

We appreciate the opportunity to serve the State of West Virginia and the public. Please contact our office for any assistance you may need.

Sincerely,

A handwritten signature in blue ink, appearing to read "Joe Moore", with a large, stylized flourish extending to the left.

Joe Moore

Web site: [www.racing.wv.gov](http://www.racing.wv.gov)



## Introduction

### *Origin of the West Virginia Racing Commission*

The Commission was created under the provisions of Chapter 19, Article 23, Section 1 (the Act), of the Code of West Virginia 1931, as amended. Under the Act, the Commission is charged with the promotion of thoroughbred horse and greyhound dog breeding in the state of West Virginia, and “has full jurisdiction over and shall supervise all horse race meetings, all dog race meetings, and all persons involved in the holding or conducting of horse or dog race meetings.”

### *Mission Statement*

The mission of the West Virginia Racing Commission includes assuring the patrons of thoroughbred and greyhound racing that, both in fact and appearance, the laws and rules of racing are enforced through regulation and supervision to provide the patrons a high degree of confidence in the integrity of the races.



Wheeling Island in Action

## Revenues

### *Summary of Special Revenue Accounts*

In order to achieve its legislative mandate and mission, the WV Racing Commission operates the following special revenue accounts.



Charles Town Races & Slots

### *Administration/Inspections Fund*

- Provides personnel on-site each race day at the racetracks to enforce the rules and laws of racing.
- Operates the on-site testing areas to collect samples from over 15,000 thoroughbreds and greyhounds annually to analyze for illegal drugs and substances.
- Issue occupational permits each day while collecting the appropriate fees and permit and are, accordingly, displaying the appropriate identification badges.
- Provides hearings through the Board of Stewards and Board of Judges for racing rules violations by the occupational permit holder; collects the fines resulting from hearings.

- Calculates and collects each race day the amounts due to recipients as set forth by statute



Mountaineer Park

### ***Medical Fund***

- Identifies occupational permit holders potentially eligible for the Medical Account (approximately 3,000).
- Informs the occupational permit holders who have no insurance that this account is available to assist them and that certain criteria must be met before receiving any benefits.

### ***West Virginia Greyhound Administration, Promotion, and Education Fund***

- Provides administrative support for WV Greyhound Development fund activities by performing the following functions:
- Inspects breeding farms and sites in West Virginia to confirm whelping (birth) of greyhounds in West Virginia.

- Ensure that all West Virginia residency requirements are met when acquiring or leasing a dam for breeding.
- Processes documentation of eligible West Virginia residents and eligible greyhounds in order to participate in the program.

### ***West Virginia Thoroughbred Administration and Promotion Fund***

Provides administrative support for WV Thoroughbred Development Fund activities by performing the following functions:

- Inspects thoroughbred farms and sites in West Virginia to confirm foaling (birth) of thoroughbreds in West Virginia.
- Inspects the accredited West Virginia sires to confirm year-round residency in West Virginia.
- Processes documentation of eligible West Virginia residents and eligible thoroughbreds in order to participate in the program.



New Hotel at Tri-State Races

## *Industry Takes a Look Into the Future*

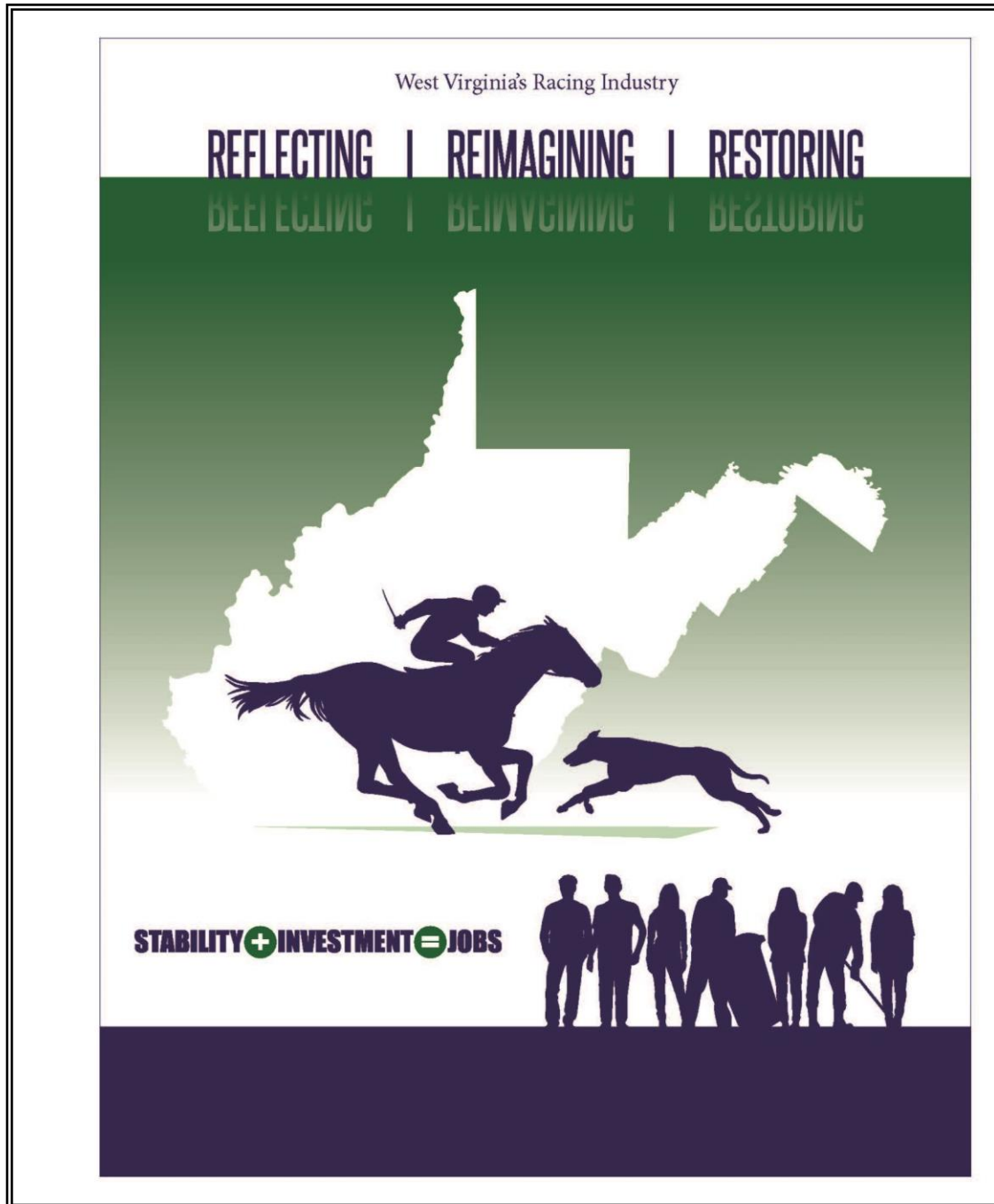

On June 2, 2015 the West Virginia Racing Commission passed a resolution to establish a committee given the task to study current conditions and provide ideas to preserve, protect and enhance the racing industry in West Virginia. The committee consisted of 20 members who represented all facets of the racing industry. On October 19, 2015, the West Virginia Racing Commission was presented with the report on the West Virginia Racing Industry entitled Reflecting, Reimagining & Restoring. The report provides a brief history of the industry and its contribution to the State's economy. It further reviews the challenges and possible solutions. More importantly, the report is an attempt to provide reasonable suggestions for ideas to enhance West Virginia's racing industry and to preserve the thousands of jobs it provides to the residents of West Virginia.

## Special Revenue Fund Revenue Summary

Special Revenue Fund Revenue Summary			
State Commission Share (Pari-Mutuel Tax ) Wagering on:			
	Thoroughbred Tracks	776,620.00	
	Greyhound Tracks	984,524.00	
	Total	1,761,144.00	
Daily License Tax Paid to State by :			
	Thoroughbred Associations - \$250.00 per race day	84,250.00	
	Greyhound Associations - \$150.00 per race day	76,050.00	
	Total	160,300.00	
Occupational License Fees collected:			
	PNGI Charles Town Races	151,430.00	
	Mountaineer Racetrack	50,126.00	
	Mardi Gras	37,365.00	
	Wheeling Downs	32,450.00	
	Total	271,371.00	
Fines Imposed & Collected			
	PNGI Charles Town Races	33,250.00	
	Mountaineer Racetrack	9,115.00	
	Mardi Gras	1,000.00	
	Wheeling Downs	1,425.00	
	Total	44,790.00	
Total All Sources		\$2,237,605.00	





## Daily License Tax by Track & Meet

Daily License Tax by Track & Meet	CT	MP	MG	WI	All Tracks
Winter Meet (Jan 1 - Mar 31)	9,000.00	5,000.00	8,700.00	9,000.00	31,700.00
Spring Meet (Apr 1 - Jun 30)	12,000.00	16,000.00	9,000.00	9,750.00	46,750.00
Summer Meet (Jul 1 - Sep 30)	12,250.00	16,250.00	9,900.00	9,900.00	48,300.00
Fall Meet (Oct 1 - Dec 31)	11,000.00	2,750.00	9,900.00	9,900.00	33,550.00
All Meets	44,250.00	40,000.00	37,500.00	38,550.00	\$160,300.00

(CT - Charles Town MP - Mountaineer Park MG – Mardi Gras WI - Wheeling Island)

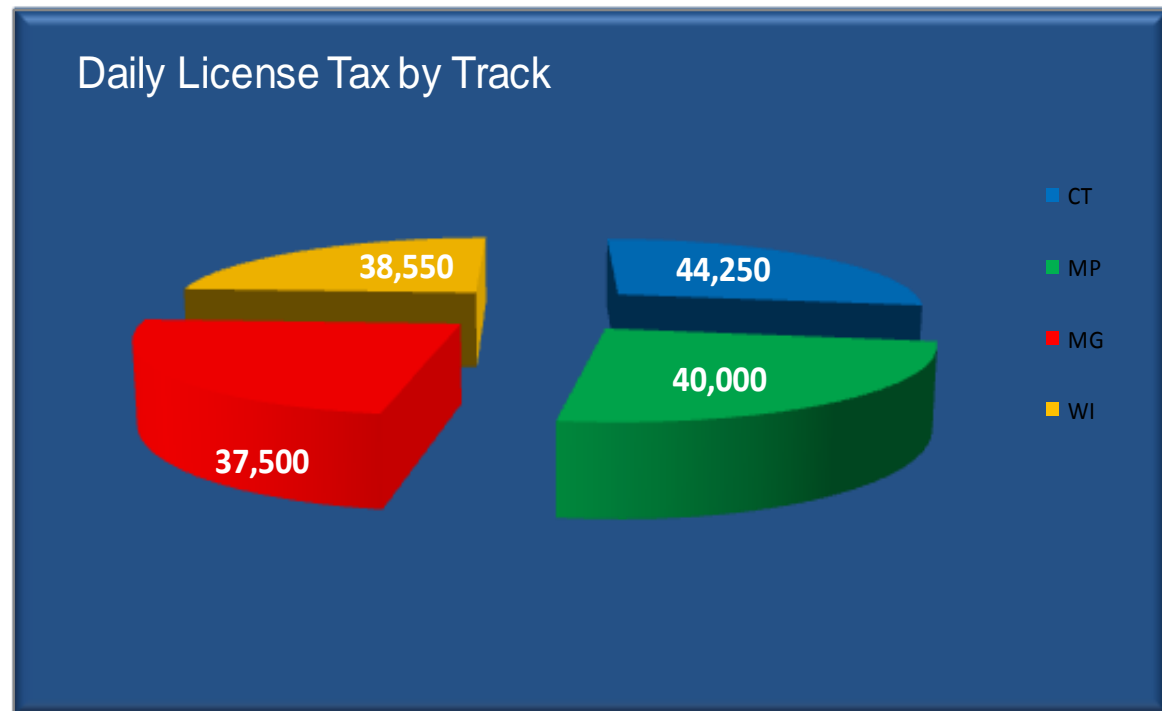



## Live Race Meetings

	CT	MP	MG	WI	All Tracks	Thoroughbreds	Greyhounds
Winter Meet (Jan 1 - Mar 31)	36	20	58	60	174	56	118
Spring Meet (Apr 1 - Jun 30)	48	64	60	65	237	112	125
Summer Meet (Jul 1 - Sep 30)	49	65	66	66	246	114	132
Fall Meet (Oct 1 - Dec 31)	44	11	66	66	187	55	132
All Meets	177	160	250	257	844	337	507

(CT - Charles Town MP - Mountaineer Park MG – Mardi Gras WI - Wheeling Island)

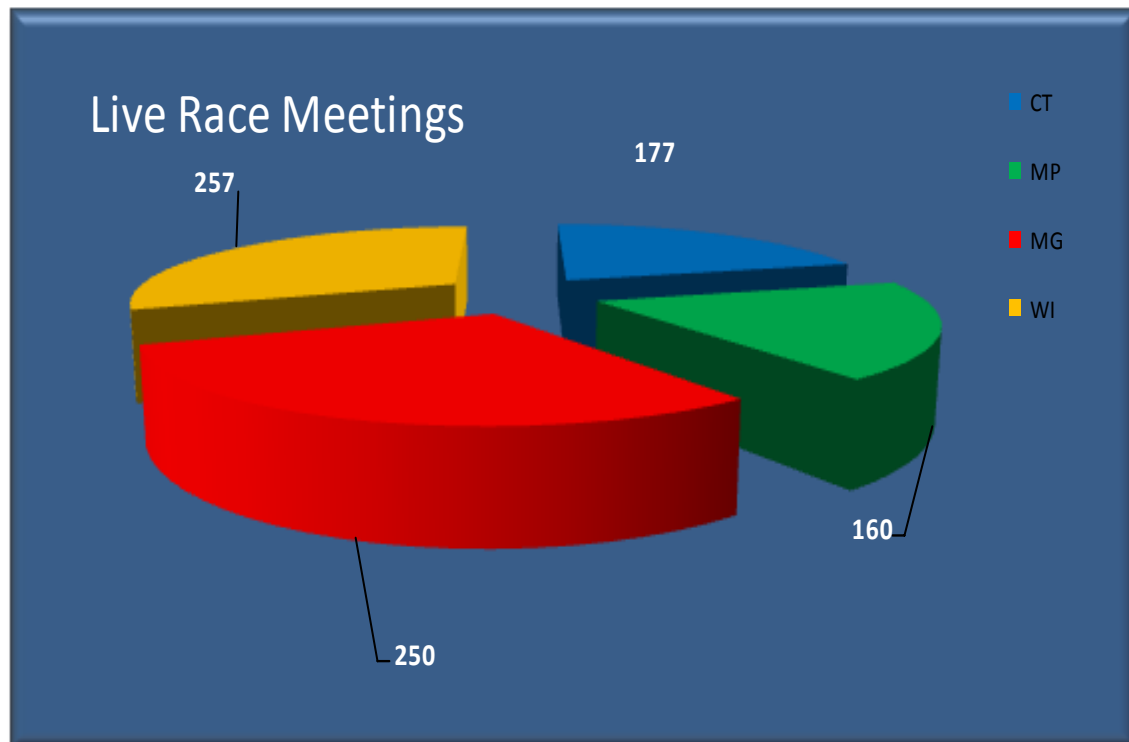



# Disbursements

## Special Revenue Fund Disbursement Summary

Disbursements		
Special Revenue Fund Disbursement Summary		
Personal Services		
1	Personal Services (with payroll deductions)	\$2,171,430
4	Annual Increment	17,100
Employee Benefits		0
10	Personnel Division and Public Employees' Insurance	0
11	Social Security Matching	160,070
12	Public Employees' Insurance	195,224
14	Workers' Compensation	9,504
15	Unemployment Compensation	0
16	Pension and Retirement	281,909
160	WV OPEB CONTRIBUTION	74,798
110	Public Employees' Insurance Reserve	21,245
Current Expenses		0
20	Office Expenses	23,387
21	Printing and Binding	6,521
22	Rental Expense	46,104
24	Telecommunications	3,899
25	Contractual and Professional	380,493
26	Travel	33,931
27	Computer Services	39,538
29	Vehicle Rental	0
30	Rentals (machine and misc.)	3,194
31	Association Dues and Professional Memberships	12,454
32	Fire, Auto, Bond and Other Insurance	22,400
35	Advertising and Promotional	270
38	Routine Maintenance Contracts/Warranties	3,085
41	Cellular Charges	5,701
42	Hospitality	1,318
43	Educational Training (stipends)	270
44	Energy Exp Mtr Veh/Air.	0
51	Misc	21,649
52	Training and Development	3,068
53	Postal and Freight	11,569
54	Computer Supplies and Equipment	299
56	Attorney Legal Service Payments	10,781
57	Attorney Reimbursable Expense	200
58	Misc Equip Purchases	0
61	Office and Communication Repairs	0
73	Household Equip & Furng	0
81	Payment of Claims	0
96	Other Interest & Penalties	0
164	Supplemental Purse Awards	1,312,153
170	Computer Equipment	0
171	Computer Software	699
TOTAL EXPENSES		\$4,874,263





## Monthly Greyhound Distribution Review

<b>2015</b>	Funds available for distribution	Points Earned	Individual Point Value
Jan	\$ 271,227.93	3,143.20	\$ 86.29
Feb	\$ 209,360.92	2,506.60	\$ 83.52
Mar	\$ 240,580.76	3,261.10	\$ 73.77
Apr	\$ 236,438.68	3,379.10	\$ 69.97
May	\$ 231,958.63	3,653.80	\$ 63.48
Jun	\$ 278,551.86	2,501.10	\$ 111.37
Jul	\$ 299,561.99	3,506.70	\$ 85.43
Aug	\$ 239,154.66	3,415.20	\$ 70.03
Sep	\$ 243,095.99	3,313.50	\$ 73.37
Oct	\$ 273,812.51	3,477.80	\$ 78.73
Nov	\$ 227,126.09	3,304.70	\$ 68.73
Dec	\$ 205,324.01	3,180.30	\$ 64.56
Total	\$ 2,956,194.03	\$ 38,643.10	\$ 76.50

Greyhound racing has been a West Virginia tradition for many years. For decades, tourists and locals alike have shared in the excitement of live greyhound racing at Mardi Gras Casino & Resort & Wheeling Island Racetrack and Casino, immersing themselves in the thrill of watching these magnificent creatures compete on the track.

After a few years in the spotlight, the greyhounds become eligible for adoption. The Racing Commission proudly offers assistance for adopting WV whelped greyhounds. We will reimburse the veterinarian up to \$150 towards the cost of spaying/neutering a WV whelped greyhound for adoption placement.

In Fiscal Year 2015, the Racing Commission processed payments for over 600 adoptions. Since the program's inception in 2011, the Racing Commission has processed payments for over 2,000 adoptions of retired greyhounds

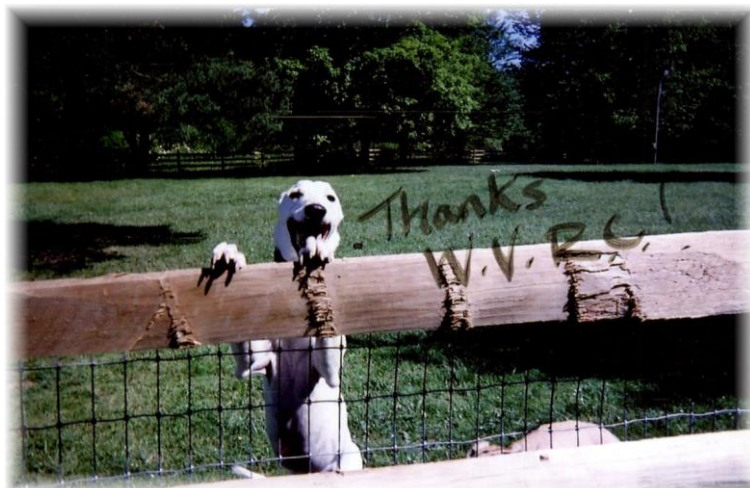



## Tracks – Summary

	CT	MP	TS	WI	Total	Thoroughbreds	Greyhounds
1 Runner Handle	\$ 162,161,946	\$ 158,378,157	\$ 31,563,125	\$ 49,499,815	\$ 401,603,043	\$ 320,540,103	\$ 81,062,940
2 Runner Handle	\$ 8,531,988	\$ 2,814,926	\$ 2,146,701	\$ 4,602,519	\$ 18,096,134	\$ 11,346,914	\$ 6,749,220
3 Runner Handle	\$ 9,496,242	\$ 3,249,250	\$ 3,914,947	\$ 5,401,524	\$ 22,061,963	\$ 12,745,492	\$ 9,316,471
4 Runner Handle	\$ 1,652,403	\$ 517,682	\$ 2,798,160	\$ 4,426,366	\$ 9,394,611	\$ 2,170,085	\$ 7,224,526
5 Runner Handle	\$ 308,302	\$ 56,702	\$ 186,833	\$ 107,800	\$ 659,637	\$ 365,004	\$ 294,633
6 Runner Handle	\$ 6,525	\$ 35,287	\$ 39,140	\$ 59,279	\$ 140,231	\$ 41,812	\$ 98,419
Total Handle	\$ 182,157,406	\$ 165,052,004	\$ 40,648,906	\$ 64,097,303	\$ 451,955,619	\$ 347,209,410	\$ 104,746,209
Commissions	\$ 5,891,700	\$ 1,911,301	\$ 2,338,679	\$ 3,717,931	\$ 13,859,611	\$ 7,803,001	\$ 6,056,610
Signal Transmission Fee	\$ 5,750,225	\$ 5,527,086	\$ 822,244	\$ 1,681,251	\$ 13,780,806	\$ 11,277,311	\$ 2,503,495
State Share	\$ 431,270	\$ 345,350	\$ 371,953	\$ 612,571	\$ 1,761,144	\$ 776,620	\$ 984,524
County	\$ 62,710	\$ 3,567	\$ 5,164	\$ 12,117	\$ 83,558	\$ 66,277	\$ 17,281
City		\$ -	\$ 10,678	\$ 31,882	\$ 42,560	\$ -	\$ 42,560
Pension	\$ 107,715	\$ 71,238	\$ 35,611	\$ 34,503	\$ 249,067	\$ 178,953	\$ 70,114
Tote	\$ 24,111	\$ 9,122	\$ -	\$ 9,338	\$ 42,571	\$ 33,233	\$ 9,338
Transmission	\$ 361,077	\$ 502,563	\$ 143,232	\$ 593,928	\$ 1,600,800	\$ 863,640	\$ 737,160
Host Track	\$ 922,140	\$ 288,470	\$ 351,423	\$ 410,359	\$ 1,972,392	\$ 1,210,610	\$ 761,782
WVDF	\$ 691,566	\$ -	\$ 25,472	\$ 46,031	\$ 763,069	\$ 691,566	\$ 71,503
Capital		\$ -	\$ 24,540	\$ 105,339	\$ 129,879	\$ -	\$ 129,879
Advertisement		\$ -	\$ 4,908	\$ 21,068	\$ 25,976	\$ -	\$ 25,976
Purse	\$ 4,456,223	\$ 3,109,040	\$ 294,878	\$ 536,918	\$ 8,397,059	\$ 7,565,263	\$ 831,796
Association	\$ 4,456,221	\$ 3,109,037	\$ 1,893,063	\$ 2,985,127	\$ 12,443,448	\$ 7,565,258	\$ 4,878,190
Occupational Licenses	\$ 151,430	\$ 50,126	\$ 37,365	\$ 32,450	\$ 271,371	\$ 201,556	\$ 69,815
Fines	\$ 33,250	\$ 9,115	\$ 1,000	\$ 1,425	\$ 44,790	\$ 42,365	\$ 2,425
Daily License Tax	\$ 44,250	\$ 40,000	\$ 37,500	\$ 38,550	\$ 160,300	\$ 84,250	\$ 76,050
Check Due	\$ 475,520	\$ 385,350	\$ 409,453	\$ 651,121	\$ 1,921,444	\$ 860,870	\$ 1,060,574
Breakage	\$ 120,622	\$ 38,817	\$ 33,435	\$ 22,115	\$ 214,989	\$ 159,439	\$ 55,550
Race Days	177	160	250	257	844	337	507



## Moreno

**Winner of the 2015 Charles Town Classic**

Ridden by: Cornelio Lekasquez



## Charitable Annuity

**Winner of the 2015 West Virginia Breeders Classic**

Ridden by: Antonio Lopez

## James W. Casey

Taylor Mountain Farm is located in Charles Town, West Virginia and was founded by the late Mrs. Eleanor M. Casey and husband Mr. James W. Casey. The farm was named after Taylor Mountain where Mr. Casey completed his final training exercise in the army while stationed at Fort Dix. Their training career began with the purchase of their first race horse, Royal Sketch in 1963. Royal Sketch, by Trojan Monarch became their first winner in 1964.

She had a total of 14 wins, 6 seconds and 3 thirds out of 51 starts in her career. Through the years the Casey family has become one of the most successful racing families at Charles Town Races.

Mr. and Mrs. Casey have owned and trained over 14 stakes winners. The gelding Taylor Mountain, by Dancing Czar was 1989 winner of the Jim Beam Breeders Classic and 1990 winner of the Kamora Breeders Classic. They also were winners of the 1998 West Virginia Breeders Classic with Step Out Dancing, by Dancing Czar to name a few.



## Jeff Runco

In 2015, Charles Town trainer Jeff Runco, finished in the top 20 among North American trainers for wins for the fourth straight year. Runco is currently one of 9 trainers in the history of North American thoroughbred racing with 3,500 wins, a winning percentage of 20% or higher and purses earned of more than \$40 million.



# Charles Town Races – Summary

## Charles Town Races - Summary

CT	Live	Live Export	Simulcast	In-State Simulcast	Total
1 Runner Handle	3,221,610	153,175,155	5,619,031	146,150	162,161,946
2 Runner Handle	2,447,914	-	5,911,376	172,698	8,531,988
3 Runner Handle	2,868,655	-	6,375,149	252,438	9,496,242
4 Runner Handle			1,507,110	145,293	1,652,403
5 Runner Handle			307,578	724	308,302
6 Runner Handle			6,525		6,525
Total Handle	8,538,179	153,175,155	19,726,769	717,303	182,157,406
Commissions	1,647,662		4,100,531	143,507	5,891,700
Signal Transmission Fee		5,750,225			5,750,225
State Share	177,000		247,835	6,435	431,270
County	58,538		4,100	72	62,710
City					
Pension		57,501	49,317	897	107,715
Tote			23,214	897	24,111
Transmission		222,183	131,568	7,326	361,077
Host Track			905,323	16,817	922,140
WVDF	170,765	331,267	182,426	7,108	691,566
Capital					
Advertisement					
Purse	645,680	2,480,191	1,278,374	51,978	4,456,223
Association	645,679	2,480,191	1,278,374	51,977	4,456,221
Occupational Licenses	151,430				151,430
Fines	33,250				33,250
Daily License Tax	44,250				44,250
Check Due	221,250		247,835	6,435	475,520
Breakage	37,773		80,546	2,303	120,622
Race Days	177				177
<b><i>In 2015, Charles Town Races set a new track record for all sources handle per race, with \$111,664 bet per race over the course of the year !</i></b>					

## Charles Town Races – Live

CT	March	June	September	December	Total
1 Runner Handle	512,252.00	1,018,565.00	1,006,969.00	683,824.00	3,221,610
2 Runner Handle	423,156.00	753,918.00	702,027.00	568,813.00	2,447,914
3 Runner Handle	544,888.00	860,483.00	765,853.00	697,431.00	2,868,655
4 Runner Handle					-
5 Runner Handle					-
6 Runner Handle					-
Total Handle	1,480,296.00	2,632,966.00	2,474,849.00	1,950,068.00	8,538,179
					-
Commissions	288,639.00	507,648.00	473,417.00	377,958.00	1,647,662
					-
Signal Transmission Fee					-
					-
State Share	36,000.00	48,000.00	49,000.00	44,000.00	177,000
County	1,480.00	2,633.00	52,475.00	1,950.00	58,538
City					-
Pension					-
Tote					-
Transmission					-
Host Track					-
WVDF	29,607.00	52,659.00	49,497.00	39,002.00	170,765
Capital					-
Advertisement					-
Purse	110,776.00	202,178.00	186,223.00	146,503.00	645,680
Association	110,776.00	202,178.00	186,222.00	146,503.00	645,679
					-
Occupational Licenses	33,660.00	43,940.00	40,600.00	33,230.00	151,430
Fines	6,650.00	7,650.00	12,800.00	6,150.00	33,250
Daily License Tax	9,000.00	12,000.00	12,250.00	11,000.00	44,250
Check Due	45,000.00	60,000.00	61,250.00	55,000.00	221,250
					-
Breakage	7,416.00	10,984.00	12,054.00	7,319.00	37,773
					-
Race Days	36	48	49	44	177
<b><i>For the first time ever, the world's top rated horses as per the Longines World's Best Racehorse rankings appeared in West Virginia as Shared Belief shipped east to contest the 2015 Charles Town Classic</i></b>					

## Charles Town Races – Live Export

CT	March	June	September	December	Total
1 Runner Handle	33,795,569.00	46,011,326.00	35,190,860.00	38,177,400.00	153,175,155
2 Runner Handle					-
3 Runner Handle					-
4 Runner Handle					-
5 Runner Handle					-
6 Runner Handle					-
Total Handle	33,795,569.00	46,011,326.00	35,190,860.00	38,177,400.00	153,175,155
					-
Commissions					-
					-
Signal Transmission Fee	1,257,639.00	1,755,793.00	1,325,443.00	1,411,350.00	5,750,225
					-
State Share					-
County					-
City					-
Pension	12,576.00	17,558.00	13,254.00	14,113.00	57,501
Tote				78,892.00	78,892
Transmission	53,280.00	81,046.00	87,857.00		222,183
Host Track					-
WVDF	94,323.00	31,685.00	99,408.00	105,851.00	331,267
Capital					-
Advertisement					-
Purse	548,730.00	762,752.00	562,462.00	606,247.00	2,480,191
Association	548,730.00	762,752.00	562,462.00	606,247.00	2,480,191
					-
Occupational Licenses					-
Fines					-
Daily License Tax					-
Check Due					-
					-
Breakage					-
					-
Race Days					-
					-

***The 2015 Charles Town Classic program set a single card wagering record for the track with \$4,847, 106 bet on the 13 race program.***

## Charles Town Races – Simulcast

CT	March	June	September	December	Total
1 Runner Handle	890,965.00	1,879,566.00	1,503,605.00	1,344,895.00	5,619,031
2 Runner Handle	1,066,063.00	1,834,836.00	1,590,297.00	1,420,180.00	5,911,376
3 Runner Handle	1,278,721.00	1,954,239.00	1,591,580.00	1,550,609.00	6,375,149
4 Runner Handle	168,046.00	470,423.00	456,440.00	412,201.00	1,507,110
5 Runner Handle	31,561.00	98,150.00	89,466.00	88,401.00	307,578
6 Runner Handle		2,606.00	530.00	3,389.00	6,525
Total Handle	3,435,356.00	6,239,820.00	5,231,918.00	4,819,675.00	19,726,769
					-
Commissions	726,820.00	1,290,966.00	1,084,307.00	998,438.00	4,100,531
					-
Signal Transmission Fee					-
					-
State Share	51,647.00	72,673.00	63,938.00	59,577.00	247,835
County	727.00	1,291.00	1,084.00	998.00	4,100
City					-
Pension	8,588.00	15,600.00	13,080.00	12,049.00	49,317
Tote	3,977.00	7,413.00	6,171.00	5,653.00	23,214
Transmission	24,507.00	38,279.00	35,648.00	33,134.00	131,568
Host Track	121,357.00	329,238.00	231,383.00	223,345.00	905,323
WVDF	34,619.00	54,962.00	48,667.00	44,178.00	182,426
Capital					-
Advertisement					-
Purse	240,699.00	385,755.00	342,168.00	309,752.00	1,278,374
Association	240,699.00	385,755.00	342,168.00	309,752.00	1,278,374
					-
Occupational Licenses					-
Fines					-
Daily License Tax					-
Check Due	51,647.00	72,673.00	63,938.00	59,577.00	247,835
					-
Breakage	13,643.00	26,491.00	21,276.00	19,136.00	80,546
					-
Race Days					-
<b><i>In 2015, Charles Town Races became the first full-time Thoroughbred Track in the evening simulcast market to broadcast its races in high definition on TVG</i></b>					

## Charles Town Races – In-State Simulcast

CT	March	June	September	December	Total
1 Runner Handle	25,838.00	43,687.00	55,608.00	21,017.00	146,150
2 Runner Handle	30,404.00	51,499.00	63,038.00	27,757.00	172,698
3 Runner Handle	40,339.00	63,302.00	89,500.00	59,297.00	252,438
4 Runner Handle	41,520.00	31,458.00	35,834.00	36,481.00	145,293
5 Runner Handle	138.00	124.00	102.00	360.00	724
6 Runner Handle					-
Total Handle	138,239.00	190,070.00	244,082.00	144,912.00	717,303
					-
Commissions	28,267.00	37,780.00	48,005.00	29,455.00	143,507
					-
Signal Transmission Fee					-
					-
State Share	1,403.00	1,379.00	1,612.00	2,041.00	6,435
County	14.00	19.00	24.00	15.00	72
City					-
Pension	173.00	238.00	305.00	181.00	897
Tote	173.00	238.00	305.00	181.00	897
Transmission	1,430.00	1,921.00	2,296.00	1,679.00	7,326
Host Track	3,094.00	4,714.00	5,955.00	3,054.00	16,817
WVDF	1,414.00	1,855.00	2,367.00	1,472.00	7,108
Capital					-
Advertisement					-
Purse	10,283.00	13,708.00	17,571.00	10,416.00	51,978
Association	10,283.00	13,708.00	17,570.00	10,416.00	51,977
					-
Occupational Licenses					-
Fines					-
Daily License Tax					-
Check Due	1,403.00	1,379.00	1,612.00	2,041.00	6,435
					-
Breakage	446.00	677.00	777.00	403.00	2,303
					-
Race Days					-



## Grade II 2015 West Virginia Derby

Total Handle: \$3,094,420  
up 5.79% from 2014  
WV Derby  
Attendance for the day"  
15,492



*The WV Division of Culture and History State Historic and Preservation Office listed Waterford Park and Nathan Hellings Apple Barn on the National Park Services National Register of Historic Places on December 12, 2002.*



**DeShawn Parker**  
**Ranked 9<sup>th</sup> by wins for 2015**

### **at Mountaineer Park:**

Starts.....	428
Wins.....	127
Seconds...	82
Thirds,,,,,	68
Winnings...	\$1,304,787

## Mountaineer Park – Summary

MP		Live	Live Export	Simulcast	In-State Simulcast	Total
1 Runner Handle		872,911	155,854,909	1,509,619	140,718	158,378,157
2 Runner Handle		622,009		1,887,468	305,449	2,814,926
3 Runner Handle		734,697		2,079,143	435,410	3,249,250
4 Runner Handle				247,008	270,674	517,682
5 Runner Handle				48,077	8,625	56,702
6 Runner Handle				35,287		35,287
Total Handle		2,229,617	155,854,909	5,806,602	1,160,876	165,052,004
Commissions		452,439		1,223,217	235,645	1,911,301
Signal Transmission Fee			5,527,086			5,527,086
State Share		160,000		167,505	17,845	345,350
County		2,228		1,222	117	3,567
City						
Pension			55,270	14,517	1,451	71,238
Tote				7,480	1,642	9,122
Transmission			326,849	162,315	13,399	502,563
Host Track				263,174	25,296	288,470
WVDF						
Capital						
Advertisement						
Purse		145,106	2,572,484	303,502	87,948	3,109,040
Association		145,105	2,572,483	303,502	87,947	3,109,037
Occupational Licenses		50,126				50,126
Fines		9,115				9,115
Daily License Tax		40,000				40,000
Check Due		200,000		167,505	17,845	385,350
Breakage		12,223		24,110	2,484	38,817
Race Days		160				160

## Mountaineer Park – Live

MP	March	June	September	December	Total
1 Runner Handle	78,211.00	313,446.00	432,723.00	48,531.00	872,911
2 Runner Handle	53,290.00	230,990.00	303,840.00	33,889.00	622,009
3 Runner Handle	63,381.00	274,748.00	353,754.00	42,814.00	734,697
4 Runner Handle					-
5 Runner Handle					-
6 Runner Handle					-
Total Handle	194,882.00	819,184.00	1,090,317.00	125,234.00	2,229,617
					-
Commissions	39,462.00	166,647.00	220,815.00	25,515.00	452,439
					-
Signal Transmission Fee					-
					-
State Share	20,000.00	64,000.00	65,000.00	11,000.00	160,000
County	194.00	819.00	1,090.00	125.00	2,228
City					-
Pension					-
Tote					-
Transmission					-
Host Track					-
WVDF					-
Capital					-
Advertisement					-
Purse	9,634.00	50,914.00	77,363.00	7,195.00	145,106
Association	9,634.00	50,914.00	77,362.00	7,195.00	145,105
					-
Occupational Licenses	4,696.00	18,112.00	24,828.00	2,490.00	50,126
Fines	100.00	2,250.00	4,965.00	1,800.00	9,115
Daily License Tax	5,000.00	16,000.00	16,250.00	2,750.00	40,000
Check Due	25,000.00	80,000.00	81,250.00	13,750.00	200,000
					-
Breakage	1,520.00	5,238.00	4,624.00	841.00	12,223
					-
Race Days	20	64	65	11	160

## Mountaineer Park – Live Export

MP	March	June	September	December	Total
1 Runner Handle	17,019,334.00	64,941,338.00	63,785,788.00	10,108,449.00	155,854,909
2 Runner Handle					-
3 Runner Handle					-
4 Runner Handle					-
5 Runner Handle					-
6 Runner Handle					-
Total Handle	17,019,334.00	64,941,338.00	63,785,788.00	10,108,449.00	155,854,909
					-
Commissions					-
					-
Signal Transmission Fee	663,229.00	2,234,099.00	2,233,979.00	395,779.00	5,527,086
					-
State Share					-
County					-
City					-
Pension	6,632.00	22,341.00	22,340.00	3,957.00	55,270
Tote					-
Transmission	39,631.00	129,549.00	132,195.00	25,474.00	326,849
Host Track					-
WVDF					-
Capital					-
Advertisement					-
Purse	308,483.00	1,041,105.00	1,039,722.00	183,174.00	2,572,484
Association	308,483.00	1,041,104.00	1,039,722.00	183,174.00	2,572,483
					-
Occupational Licenses					-
Fines					-
Daily License Tax					-
Check Due					-
Breakage					

## Mountaineer Park – Simulcast

MP	March	June	September	December	Total
1 Runner Handle	401,681.00	520,298.00	332,646.00	254,994.00	1,509,619
2 Runner Handle	507,079.00	588,630.00	428,529.00	363,230.00	1,887,468
3 Runner Handle	561,262.00	671,449.00	477,119.00	369,313.00	2,079,143
4 Runner Handle	106,054.00	52,017.00	52,431.00	36,506.00	247,008
5 Runner Handle	18,087.00	14,854.00	7,837.00	7,299.00	48,077
6 Runner Handle	9,793.00	9,075.00	7,853.00	8,566.00	35,287
Total Handle	1,603,956.00	1,856,323.00	1,306,415.00	1,039,908.00	5,806,602
					-
Commissions	340,467.00	388,300.00	276,091.00	218,359.00	1,223,217
					-
Signal Transmission Fee					-
					-
State Share	41,523.00	43,191.00	41,916.00	40,875.00	167,505
County	340.00	388.00	276.00	218.00	1,222
City					-
Pension	4,010.00	4,641.00	3,266.00	2,600.00	14,517
Tote	2,050.00	2,435.00	1,611.00	1,384.00	7,480
Transmission	46,721.00	41,018.00	40,863.00	33,713.00	162,315
Host Track	64,821.00	95,767.00	55,875.00	46,711.00	263,174
WVDF					-
Capital					-
Advertisement					-
Purse	90,501.00	100,430.00	66,142.00	46,429.00	303,502
Association	90,501.00	100,430.00	66,142.00	46,429.00	303,502
					-
Occupational Licenses					-
Fines					-
Daily License Tax					-
Check Due	41,523.00	43,191.00	41,916.00	40,875.00	167,505
					-
Breakage	6,863.00	7,997.00	5,205.00	4,045.00	24,110
					-
Race Days					-

## Mountaineer Park – In-State Simulcast

MP	March	June	September	December	Total
1 Runner Handle	34,514.00	42,658.00	33,509.00	30,037.00	140,718
2 Runner Handle	71,562.00	84,947.00	80,600.00	68,340.00	305,449
3 Runner Handle	106,729.00	119,850.00	107,384.00	101,447.00	435,410
4 Runner Handle	81,433.00	69,629.00	61,020.00	58,592.00	270,674
5 Runner Handle	1,347.00	3,347.00	2,109.00	1,822.00	8,625
6 Runner Handle					-
Total Handle	295,585.00	320,431.00	284,622.00	260,238.00	1,160,876
					-
Commissions	60,542.00	64,750.00	57,480.00	52,873.00	235,645
					-
Signal Transmission Fee					-
					-
State Share	3,777.00	4,559.00	4,484.00	5,025.00	17,845
County	30.00	32.00	29.00	26.00	117
City					-
Pension	369.00	401.00	356.00	325.00	1,451
Tote	418.00	452.00	403.00	369.00	1,642
Transmission	4,182.00	2,954.00	2,913.00	3,350.00	13,399
Host Track	6,420.00	7,054.00	6,164.00	5,658.00	25,296
WVDF					-
Capital					-
Advertisement					-
Purse	22,673.00	24,649.00	21,566.00	19,060.00	87,948
Association	22,673.00	24,649.00	21,565.00	19,060.00	87,947
					-
Occupational Licenses					-
Fines					-
Daily License Tax					-
Check Due	3,777.00	4,559.00	4,484.00	5,025.00	17,845
					-
Breakage	658.00	712.00	601.00	513.00	2,484
					-
Race Days					-







## Mardi Gras - Summary

MG		Live	Live Export	Simulcast	In-State Simulcast	Total
1 Runner Handle		645,601	29,435,186	1,418,039	64,299	31,563,125
2 Runner Handle		538,755	-	1,489,140	118,806	2,146,701
3 Runner Handle		1,491,944	-	2,250,319	172,684	3,914,947
4 Runner Handle		866,229	-	1,776,728	155,203	2,798,160
5 Runner Handle		16,854	-	166,470	3,509	186,833
6 Runner Handle				39,140		39,140
Total Handle		3,559,383	29,435,186	7,139,836	514,501	40,648,906
Commissions		678,337		1,553,130	107,212	2,338,679
Signal Transmission Fee			822,244			822,244
State Share		131,697		231,750	8,506	371,953
County		3,559		1,553	52	5,164
City		10,678				10,678
Pension		8,899	8,222	17,848	642	35,611
Tote						
Transmission			143,232			143,232
Host Track				337,668	13,755	351,423
WVDF		10,678		14,280	514	25,472
Capital		24,540				24,540
Advertisement		4,908				4,908
Purse		133,477	-	150,217	11,184	294,878
Association		349,901	670,789	799,814	72,559	1,893,063
Occupational Licenses		37,365				37,365
Fines		1,000				1,000
Daily License Tax		37,500				37,500
Check Due		169,197		231,750	8,506	409,453
Breakage		11,026		21,384	1,025	33,435
Race Days		250				250

## Mardi Gras – Live

MG	March	June	September	December	Total
1 Runner Handle	129,490.00	178,643.00	209,121.00	128,347.00	645,601
2 Runner Handle	110,750.00	142,197.00	159,733.00	126,075.00	538,755
3 Runner Handle	301,346.00	359,763.00	447,200.00	383,635.00	1,491,944
4 Runner Handle	162,616.00	190,775.00	273,518.00	239,320.00	866,229
5 Runner Handle	2,948.00	4,709.00	5,967.00	3,230.00	16,854
6 Runner Handle					-
Total Handle	707,150.00	876,087.00	1,095,539.00	880,607.00	3,559,383
					-
Commissions	134,379.00	164,006.00	207,800.00	172,152.00	678,337
					-
Signal Transmission Fee					-
					-
State Share	26,165.00	32,415.00	40,535.00	32,582.00	131,697
County	706.00	876.00	1,096.00	881.00	3,559
City	2,121.00	2,628.00	3,287.00	2,642.00	10,678
Pension	1,768.00	2,190.00	2,739.00	2,202.00	8,899
Tote					-
Transmission					-
Host Track					-
WVDF	2,121.00	2,628.00	3,287.00	2,642.00	10,678
Capital	4,779.00	5,301.00	7,307.00	7,153.00	24,540
Advertisement	956.00	1,060.00	1,461.00	1,431.00	4,908
Purse	26,518.00	32,853.00	41,083.00	33,023.00	133,477
Association	69,245.00	84,053.00	107,007.00	89,596.00	349,901
					-
Occupational Licenses	5,760.00	11,145.00	10,255.00	10,205.00	37,365
Fines	900.00	-	50.00	50.00	1,000
Daily License Tax	8,700.00	9,000.00	9,900.00	9,900.00	37,500
Check Due	34,865.00	41,415.00	50,435.00	42,482.00	169,197
					-
Breakage	2,264.00	2,936.00	3,466.00	2,360.00	11,026
					-
Race Days	58	60	66	66	250

## Mardi Gras - Live Export

MG	March	June	September	December	Total
1 Runner Handle	6,714,626.00	7,624,014.00	7,582,446.00	7,514,100.00	29,435,186
2 Runner Handle					-
3 Runner Handle					-
4 Runner Handle					-
5 Runner Handle					-
6 Runner Handle					-
Total Handle	6,714,626.00	7,624,014.00	7,582,446.00	7,514,100.00	29,435,186
					-
Commissions					-
					-
Signal Transmission Fee	188,359.00	213,479.00	211,166.00	209,240.00	822,244
					-
State Share					-
County					-
City					-
Pension	1,884.00	2,135.00	2,111.00	2,092.00	8,222
Tote					-
Transmission	33,350.00	33,982.00	37,950.00	37,950.00	143,232
Host Track					-
WVDF					-
Capital					-
Advertisement					-
Purse					-
Association	153,125.00	177,362.00	171,104.00	169,198.00	670,789
					-
Occupational Licenses					-
Fines					-
Daily License Tax					-
Check Due	-	-	-	-	-
Breakage					
Race Days					

## Mardi Gras – Simulcast

MG	March	June	September	December	Total
1 Runner Handle	234,043.00	632,678.00	287,759.00	263,559.00	1,418,039
2 Runner Handle	320,832.00	452,738.00	374,661.00	340,909.00	1,489,140
3 Runner Handle	529,877.00	683,312.00	501,406.00	535,724.00	2,250,319
4 Runner Handle	360,724.00	497,873.00	475,014.00	443,117.00	1,776,728
5 Runner Handle	48,350.00	34,545.00	44,125.00	39,450.00	166,470
6 Runner Handle	22,678.00	5,928.00	2,009.00	8,525.00	39,140
Total Handle	1,516,504.00	2,307,074.00	1,684,974.00	1,631,284.00	7,139,836
					-
Commissions	338,098.00	491,774.00	368,734.00	354,524.00	1,553,130
					-
Signal Transmission Fee					-
					-
State Share	43,756.00	91,855.00	44,722.00	51,417.00	231,750
County	338.00	491.00	369.00	355.00	1,553
City					-
Pension	3,791.00	5,767.00	4,212.00	4,078.00	17,848
Tote					-
Transmission					-
Host Track	68,359.00	124,399.00	72,557.00	72,353.00	337,668
WVDF	3,033.00	4,614.00	3,370.00	3,263.00	14,280
Capital					-
Advertisement					-
Purse	32,018.00	47,937.00	35,304.00	34,958.00	150,217
Association	186,803.00	216,711.00	208,200.00	188,100.00	799,814
					-
Occupational Licenses					-
Fines					-
Daily License Tax					-
Check Due	43,756.00	91,855.00	44,722.00	51,417.00	231,750
					-
Breakage	4,139.00	8,527.00	4,613.00	4,105.00	21,384
					-
Race Days					-

## Mardi Gras – In-State Simulcast

MG	March	June	September	December	Total
1 Runner Handle	10,473.00	18,357.00	19,230.00	16,239.00	64,299
2 Runner Handle	25,117.00	30,542.00	37,721.00	25,426.00	118,806
3 Runner Handle	37,242.00	48,898.00	48,977.00	37,567.00	172,684
4 Runner Handle	36,123.00	45,901.00	42,422.00	30,757.00	155,203
5 Runner Handle	888.00	497.00	1,112.00	1,012.00	3,509
6 Runner Handle					-
Total Handle	109,843.00	144,195.00	149,462.00	111,001.00	514,501
					-
Commissions	22,931.00	30,270.00	31,199.00	22,812.00	107,212
					-
Signal Transmission Fee					-
					-
State Share	1,744.00	2,701.00	2,378.00	1,683.00	8,506
County	11.00	15.00	15.00	11.00	52
City					-
Pension	136.00	180.00	187.00	139.00	642
Tote					-
Transmission					-
Host Track	2,893.00	3,868.00	4,057.00	2,937.00	13,755
WVDF	110.00	144.00	149.00	111.00	514
Capital					-
Advertisement					-
Purse	2,344.00	3,148.00	3,310.00	2,382.00	11,184
Association	15,693.00	20,214.00	21,103.00	15,549.00	72,559
					-
Occupational Licenses					-
Fines					-
Daily License Tax					-
Check Due	1,744.00	2,701.00	2,378.00	1,683.00	8,506
					-
Breakage	189.00	333.00	275.00	228.00	1,025
					-
Race Days					-



## Wheeling Island – Summary

WI		Live	Live Export	Simulcast	In-State Simulcast	Total
1 Runner Handle		1,368,688	45,998,775	1,797,442	334,910	49,499,815
2 Runner Handle		3,231,198	-	1,249,216	122,105	4,602,519
3 Runner Handle		3,414,315	-	1,833,678	153,531	5,401,524
4 Runner Handle		2,613,162	-	1,645,855	167,349	4,426,366
5 Runner Handle		-	-	90,430	17,370	107,800
6 Runner Handle				59,279	-	59,279
Total Handle		10,627,363	45,998,775	6,675,900	795,265	64,097,303
Commissions		2,153,615		1,421,703	142,613	3,717,931
Signal Transmission Fee			1,681,251			1,681,251
State Share		409,237		192,437	10,897	612,571
County		10,627		1,422	68	12,117
City		31,882				31,882
Pension			16,819	16,690	994	34,503
Tote				8,344	994	9,338
Transmission			306,715	287,213	-	593,928
Host Track				289,964	120,395	410,359
WVDF		31,883		13,352	796	46,031
Capital		105,339				105,339
Advertisement		21,068				21,068
Purse		398,525	-	125,796	12,597	536,918
Association		1,145,054	1,357,717	486,485	(4,129)	2,985,127
Occupational Licenses		32,450				32,450
Fines		1,425				1,425
Daily License Tax		38,550				38,550
Check Due		447,787		192,437	10,897	651,121
Breakage		13,584		7,055	1,476	22,115
Race Days		257				257



## Wheeling Island – Live

WI	March	June	September	December	Total
1 Runner Handle	309,068.00	383,302.00	375,268.00	301,050.00	1,368,688
2 Runner Handle	735,459.00	830,296.00	890,000.00	775,443.00	3,231,198
3 Runner Handle	798,539.00	908,369.00	862,219.00	845,188.00	3,414,315
4 Runner Handle	643,469.00	653,319.00	665,563.00	650,811.00	2,613,162
5 Runner Handle					-
6 Runner Handle					-
Total Handle	2,486,535.00	2,775,286.00	2,793,050.00	2,572,492.00	10,627,363
					-
Commissions	505,806.00	561,255.00	564,550.00	522,004.00	2,153,615
					-
Signal Transmission Fee					-
					-
State Share	96,059.00	107,257.00	107,174.00	98,747.00	409,237
County	2,487.00	2,775.00	2,793.00	2,572.00	10,627
City	7,460.00	8,326.00	8,379.00	7,717.00	31,882
Pension					-
Tote					-
Transmission					-
Host Track					-
WVDF	7,460.00	8,326.00	8,380.00	7,717.00	31,883
Capital	25,125.00	27,221.00	27,321.00	25,672.00	105,339
Advertisement	5,025.00	5,444.00	5,464.00	5,135.00	21,068
Purse	93,245.00	104,073.00	104,739.00	96,468.00	398,525
Association	268,945.00	297,833.00	300,300.00	277,976.00	1,145,054
					-
Occupational Licenses	2,970.00	9,030.00	10,820.00	9,630.00	32,450
Fines	-	1,000.00	150.00	275.00	1,425
Daily License Tax	9,000.00	9,750.00	9,900.00	9,900.00	38,550
Check Due	105,059.00	117,007.00	117,074.00	108,647.00	447,787
					-
Breakage	3,265.00	3,274.00	3,788.00	3,257.00	13,584
					-
Race Days	60	65	66	66	257

## Wheeling Island – Live Export

WI	March	June	September	December	Total
1 Runner Handle	10,559,004.00	12,295,766.00	11,588,152.00	11,555,853.00	45,998,775
2 Runner Handle					-
3 Runner Handle					-
4 Runner Handle					-
5 Runner Handle					-
6 Runner Handle					-
Total Handle	10,559,004.00	12,295,766.00	11,588,152.00	11,555,853.00	45,998,775
					-
Commissions					-
					-
Signal Transmission Fee	377,258.00	451,876.00	424,218.00	427,899.00	1,681,251
					-
State Share					-
County					-
City					-
Pension	3,773.00	4,519.00	4,248.00	4,279.00	16,819
Tote					-
Transmission	72,125.00	77,207.00	79,076.00	78,307.00	306,715
Host Track					-
WVDF					-
Capital					-
Advertisement					-
Purse					-
Association	301,360.00	370,150.00	340,894.00	345,313.00	1,357,717
					-
Occupational Licenses					-
Fines					-
Daily License Tax					-
Check Due					-
Breakage					
Race Days					

## Wheeling Island – Simulcast

WI	March	June	September	December	Total
1 Runner Handle	409,432.00	511,386.00	377,365.00	368,594.00	1,666,777
2 Runner Handle	500,066.00	558,894.00	444,838.00	524,121.00	2,027,919
3 Runner Handle	479,342.00	437,128.00	376,460.00	353,567.00	1,646,497
4 Runner Handle	455,601.00	386,116.00	415,822.00	427,991.00	1,685,530
5 Runner Handle	8,858.00	7,414.00	7,313.00	10,036.00	33,621
6 Runner Handle	27,741.00	13,037.00	10,174.00	11,738.00	62,690
Total Handle	1,881,040.00	1,913,975.00	1,631,972.00	1,696,047.00	7,123,034
					-
Commissions	403,326.00	397,505.00	348,641.00	360,618.00	1,510,090
					-
Signal Transmission Fee					-
					-
State Share	42,682.00	59,366.00	42,460.00	42,505.00	187,013
County	403.00	397.00	349.00	361.00	1,510
City					-
Pension	4,703.00	4,785.00	4,080.00	4,240.00	17,808
Tote	2,348.00	2,393.00	2,040.00	2,121.00	8,902
Transmission	71,159.00	71,965.00	71,605.00	70,137.00	284,866
Host Track	76,142.00	88,010.00	69,642.00	65,203.00	298,997
WVDF	3,762.00	3,828.00	3,264.00	3,392.00	14,246
Capital					-
Advertisement					-
Purse	35,851.00	34,821.00	31,392.00	32,088.00	134,152
Association	166,276.00	131,940.00	123,811.00	140,571.00	562,598
					-
Occupational Licenses					-
Fines					-
Daily License Tax					-
Check Due	42,682.00	59,366.00	42,460.00	42,505.00	187,013
					-
Breakage	2,763.00	3,958.00	2,515.00	1,459.00	10,695
					-
Race Days					-
					-
					-

## Wheeling Island – In-State Simulcast

WI	March	June	September	December	Total
1 Runner Handle	56,742.00	98,831.00	92,756.00	86,581.00	334,910
2 Runner Handle	24,977.00	38,145.00	37,093.00	21,890.00	122,105
3 Runner Handle	38,994.00	48,500.00	38,356.00	27,681.00	153,531
4 Runner Handle	36,705.00	50,976.00	37,994.00	41,674.00	167,349
5 Runner Handle	4,280.00	7,477.00	3,676.00	1,937.00	17,370
6 Runner Handle					-
Total Handle	161,698.00	243,929.00	209,875.00	179,763.00	795,265
					-
Commissions	28,526.00	42,635.00	35,429.00	36,023.00	142,613
					-
Signal Transmission Fee					-
					-
State Share	1,788.00	3,353.00	3,130.00	2,626.00	10,897
County	14.00	21.00	18.00	15.00	68
City					-
Pension	202.00	305.00	262.00	225.00	994
Tote	202.00	305.00	262.00	225.00	994
Transmission					-
Host Track	22,930.00	31,276.00	32,854.00	33,335.00	120,395
WVDF	162.00	244.00	210.00	180.00	796
Capital					-
Advertisement					-
Purse	3,248.00	4,748.00	4,355.00	246.00	12,597
Association	(20.00)	2,383.00	(5,663.00)	(829.00)	(4,129)
					-
Occupational Licenses					-
Fines					-
Daily License Tax					-
Check Due	1,788.00	3,353.00	3,130.00	2,626.00	10,897
					-
Breakage	(313.00)	575.00	257.00	957.00	1,476
					-
Race Days					-



## Greenbrier

Greenbrier		
Simulcast Report Summary		
	Total Handle	\$ 245,809.00
	Commissions	\$ 47,280.00
	State Share	\$ 2,217.00
	County Tax	\$ 47.00
	Host Fees	\$ 19,403.00
	Association Share	\$ 25,613.00
	Breakage	\$ 1,582.00





## Total Handle, State Share, and Daily Tax by Year

	Total	State	Daily
Year	Handle	Share	License Tax
<b>2015</b>	<b>\$451,955,619.00</b>	<b>\$1,761,144.00</b>	<b>\$160,300.00</b>
2014	512,663,200	1,868,504	172,950
2013	607,417,280	1,918,860	193,550
2012	612,978,835	2,125,188	196,200
2011	606,066,583	2,104,927	195,700
2010	598,918,745	2,197,637	193,050
2009	629,593,417	2,409,948	197,400
2008	703,918,121	2,675,124	194,600
2007	774,822,568	2,897,257	202,750
2006	776,573,709	3,122,485	199,450
2005	759,747,119	3,048,862	203,450
2004	772,534,329	3,206,901	206,500
2003	748,778,151	3,630,209	206,200
2002	659,017,140	4,013,140	213,700
2001	538,775,820	4,215,525	203,300
2000	332,105,390	4,357,862	198,156
1999	249,051,792	4,658,953	199,300
1998	213,727,897	4,835,931	198,200
1997	180,485,462	4,537,585	189,550
1996	183,795,356	4,760,589	182,900
1995	208,418,902	5,640,226	188,200
1994	223,382,666	6,383,122	189,350
1993	249,931,011	7,454,057	191,750
1992	245,608,602	7,856,798	199,250
1991	265,591,379	8,766,988	206,400
1990	296,053,897	10,147,677	206,250
1989	295,596,157	10,355,104	204,350
1988	316,394,875	13,261,682	214,450
1987	334,185,550	14,687,150	212,800
1986	336,428,514	14,896,141	210,700
1985	294,902,262	12,622,882	192,700



# West Virginia Racing Commission

## Commissioners



Greg McDermott

Member  
Wheeling WV



Jack Rossi, Chairman

Charleston WV



Bill Phillips

Member  
Elkins WV



## **Miscellaneous**



## Track

## Proximities



## Mileages

Locate starting track in left column. Mileage to destination track is listed to the right. Example from Mountaineer Park (MP) to Wheeling Island (WI), the mileage is 51 miles.

Starting Facility	Destination Facility				
	CT	HQ	MG	MP	WI
CT		322	334	244	251
HQ	322		14	228	179
MG	334	14		241	192
MP	244	228	241		51
WI	251	179	192	51	

(HQ – 900 Pennsylvania Ave. Suite 533 Charleston WV 25302)

CT - Charles Town MP - Mountaineer Park MG – Mardi Gras WI - Wheeling Island )





# Organization Chart

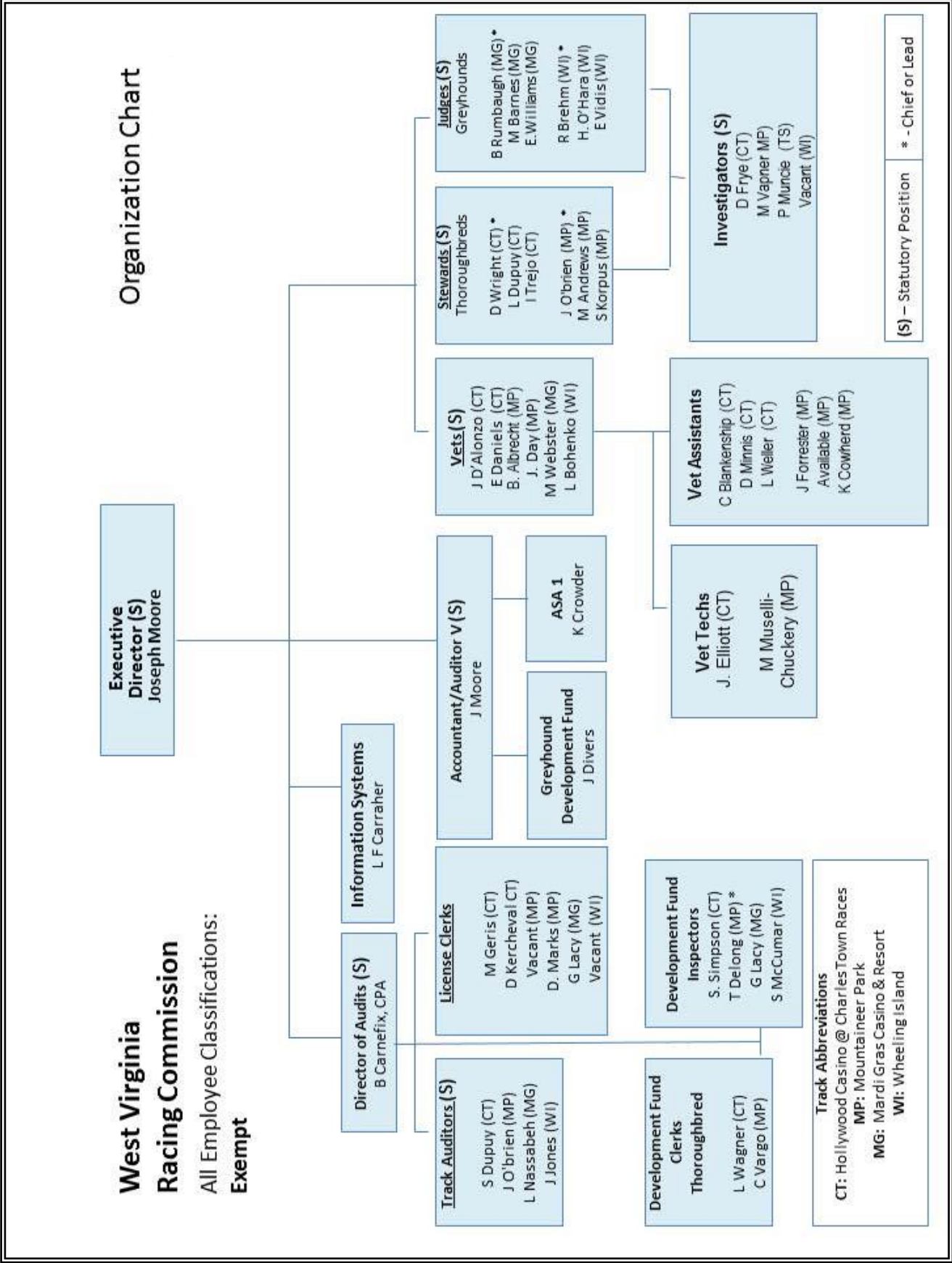

## Wagering Handles

### Thoroughbred Wagering Handles Not Greater Than \$280,000 Per Day

Deductions and distributions on wagers involving one (1) horse (i.e. win, place, show)

			State	County
Percentage of 1st	\$50,000	of day's handle	4.000%	0.100%
Percentage of next	\$50,000	of day's handle	5.000%	0.100%
Percentage of next	\$100,000	of day's handle	6.000%	0.100%
Percentage of next	\$150,000	of day's handle	7.000%	0.100%
Percentage of excess of	\$300,000	of day's handle	8.000%	0.100%
			1 dog	2 dogs
Deductions of wagers involving			16.300%	
Deductions of wagers involving up to				19.000%

After commissions are deducted as provided by law, they are then combined for distributions with shares as required by law with the remainder of the commissions divided between the Association and

State received \$1,000.00 for a performance's handle which did not exceed three hundred thousand hundred thousand dollars wagering handle was multiplied by the applicable rate (.4% in January, February and June; 1.4% during July through September; .4% in October, November, and December) and added

Additionally, a daily license tax of \$250.00 per performance was paid to the State by the Association the total wagering handle in each performance. Breakage - defined as "money left over from mutual the dime" is divided between the Association and Horsemen's Purses.

# Wagering Handles

## Thoroughbred Wagering Handles Greater Than \$280,000 Per Day

(for any thoroughbred track with an average wagering handle greater than \$280,000 per day for the preceding calendar year)

Deductions and distributions on wagers involving one (1) horse (i.e. win, place, show)

	JAN-FEB-MAR	APR-MAY-JUN	JUL-AUG-SEP	OCT-NOV-DEC
Horsemen Purses	7.375%	6.875%	6.875%	7.375%
Association	7.375%	6.875%	6.875%	7.375%
State	0.400%	1.400%	1.400%	0.400%
County	0.100%	0.100%	0.100%	0.100%
WVTDF *	2.000%	2.000%	2.000%	2.000%
	17.250%	17.250%	17.250%	17.250%

Deductions and distributions on wagers involving two (2) horses (i.e. daily double, perfecta, exacta, quinella)

	JAN-FEB-MAR	APR-MAY-JUN	JUL-AUG-SEP	OCT-NOV-DEC
Horsemen Purses	8.250%	7.750%	7.750%	8.250%
Association	8.250%	7.750%	7.750%	8.250%
State	0.400%	1.400%	1.400%	0.400%
County	0.100%	0.100%	0.100%	0.100%
WVTDF *	2.000%	2.000%	2.000%	2.000%
	19.000%	19.000%	19.000%	19.000%

Deductions and distributions on wagers involving three (3) horses (i.e. trifecta, superfecta)

	JAN-FEB-MAR	APR-MAY-JUN	JUL-AUG-SEP	OCT-NOV-DEC
Horsemen Purses	11.250%	10.750%	10.750%	11.250%
Association	11.250%	10.750%	10.750%	11.250%
State	0.400%	1.400%	1.400%	0.400%
County	0.100%	0.100%	0.100%	0.100%
WVTDF *	2.000%	2.000%	2.000%	2.000%
	25.000%	25.000%	25.000%	25.000%

Breakage - defined as "money left over from mutuel payoff when made and calculated to the dime" goes, daily, 50% to the Association and 50% to the Horsemen.

Any racing association conducting thoroughbred racing shall pay each day upon which horse races are run a daily license tax of \$250.00 to the State.

\* WVTDF - West Virginia Thoroughbred Development Fund. Note: Effective July 1, 1990, the state's share decreased by .3% for the ".3% Capital Improvement Fund".

## Fiscal Year 2015

### Supplemental Information



- Average sales price of a WV bred weaning in 2015 was **\$65,000** (in 2005 it was approximately **\$15,000**).
- Buck Woodson Jr. was the owner/breeder/trainer of ***Onion Juice*** who won the first WV Breeders Classics. Mr. Woodson went on to breed and sell the international Grade/Group 1 placed runner ***Giovanni Boldini***
- WV bred horses who earned over \$1,000,000 during their careers include:

Soul of the Matter	Lucy's Bob Boy
Afternoon	Confucius Say
Deelites	Down Town Allen
Russell Road	

The Hall of Fame **Jockey Bill Hartack** lodged his first career win at Waterford Park which later became Mountaineer Race Track. While honing his skills at Charles Town Races he went on to win 5 **Kentucky Derbies**

**John Servis** was the trainer of 2004 **Kentucky Derby** and **Preakness** winner ***Smarty Jones*** and ***Jason Servis*** and is currently a leading regional trainer. Both were born and graduated high school in Jefferson County. Their father was a jockey and later a steward at Charles Town Races.



## Thoroughbred Development Fund 2014 Payouts by Track

				Payout	
	Charles Town			% on	
		Bonus Pool	\$5,299,988.75	Horse	
				Earnings	Payees
		Breeder/Raiser Pool @ 60%	\$3,179,993.25		639
		Breeders	\$3,179,993.25	21.89%	
		Raisers			
		Owners @ 25%	\$1,324,997.19	8.81%	
		Sire Owners @ 15%	\$794,998.31	8.64%	
			\$5,299,988.75		
	Mountaineer Park				
		Bonus Pool	\$1,325,351.74		
		Breeder/Raiser Pool @ 60%	\$795,211.04	53.69%	236
		Owners @ 25%	\$331,337.94	22.08%	
		Sire Owners @ 15%	\$180,478.90	35.00%	
		Sire Cap Carryforward	\$18,323.86		
			\$1,325,351.74		
	Both Tracks		\$6,625,340.49		



***Racing and Simulcast Calendars***

**for 2016**

- **Hollywood Casino at Charles Town Races**
- **Mountaineer Casino Racetrack and Resort**
- **Mardi Gras Casino and Resort**
- **Wheeling Island Hotel \* Casino \* Racetrack**



# Racing Calendar for 2016

## Hollywood Casino at Charlestown Races



AT CHARLES TOWN RACES

### 2016 Live Racing Schedule

Subject to Periodic Approval of WV Racing Commission

12:45 PM Post

5:00 PM Post

7:05 PM Post

January						
S	M	T	W	T	F	S
					1	2
3	4	5	6	7	8	9
10	11	12	13	14	15	16
17	18	19	20	21	22	23
24	25	26	27	28	29	30
31						

Live Days: 12

February						
S	M	T	W	T	F	S
	1	2	3	4	5	6
7	8	9	10	11	12	13
14	15	16	17	18	19	20
21	22	23	24	25	26	27
28	29					

Live Days: 12

March						
S	M	T	W	T	F	S
		1	2	3	4	5
6	7	8	9	10	11	12
13	14	15	16	17	18	19
20	21	22	23	24	25	26
27	28	29	30	31		

Live Days: 18

April						
S	M	T	W	T	F	S
					1	2
3	4	5	6	7	8	9
10	11	12	13	14	15	16
17	18	19	20	21	22	23
24	25	26	27	28	29	30

Live Days: 14

May						
S	M	T	W	T	F	S
1	2	3	4	5	6	7
8	9	10	11	12	13	14
15	16	17	18	19	20	21
22	23	24	25	26	27	28
29	30	31				

Live Days: 14

June						
S	M	T	W	T	F	S
			1	2	3	4
5	6	7	8	9	10	11
12	13	14	15	16	17	18
19	20	21	22	23	24	25
26	27	28	29	30		

Live Days: 18

July						
S	M	T	W	T	F	S
					1	2
3	4	5	6	7	8	9
10	11	12	13	14	15	16
17	18	19	20	21	22	23
24	25	26	27	28	29	30
31						

Live Days: 14

August						
S	M	T	W	T	F	S
	1	2	3	4	5	6
7	8	9	10	11	12	13
14	15	16	17	18	19	20
21	22	23	24	25	26	27
28	29	30	31			

Live Days: 12

September						
S	M	T	W	T	F	S
				1	2	3
4	5	6	7	8	9	10
11	12	13	14	15	16	17
18	19	20	21	22	23	24
25	26	27	28	29	30	

Live Days: 18

October						
S	M	T	W	T	F	S
						1
2	3	4	5	6	7	8
9	10	11	12	13	14	15
16	17	18	19	20	21	22
23	24	25	26	27	28	29
30	31					

Live Days: 15

November						
S	M	T	W	T	F	S
		1	2	3	4	5
6	7	8	9	10	11	12
13	14	15	16	17	18	19
20	21	22	23	24	25	26
27	28	29	30			

Live Days: 16

December						
S	M	T	W	T	F	S
				1	2	3
4	5	6	7	8	9	10
11	12	13	14	15	16	17
18	19	20	21	22	23	24
25	26	27	28	29	30	31

Live Days: 16

April 23 Charles Town Classic day (13 Races)

September 17: Race for the Ribbon day (12 Races)

October 8: West Virginia Breeders' Classics XXX

# Racing Calendar for 2016

## Mountaineer Casino Racetrack and Resort



AT CHARLES TOWN RACES

### 2016 Live Racing Schedule

Subject to Periodic Approval of WV Racing Commission

12:45 PM Post

5:00 PM Post

7:05 PM Post

January						
S	M	T	W	T	F	S
					1	2
3	4	5	6	7	8	9
10	11	12	13	14	15	16
17	18	19	20	21	22	23
24	25	26	27	28	29	30
31						

Live Days: 12

February						
S	M	T	W	T	F	S
	1	2	3	4	5	6
7	8	9	10	11	12	13
14	15	16	17	18	19	20
21	22	23	24	25	26	27
28	29					

Live Days: 12

March						
S	M	T	W	T	F	S
		1	2	3	4	5
6	7	8	9	10	11	12
13	14	15	16	17	18	19
20	21	22	23	24	25	26
27	28	29	30	31		

Live Days: 18

April						
S	M	T	W	T	F	S
					1	2
3	4	5	6	7	8	9
10	11	12	13	14	15	16
17	18	19	20	21	22	23
24	25	26	27	28	29	30

Live Days: 14

May						
S	M	T	W	T	F	S
1	2	3	4	5	6	7
8	9	10	11	12	13	14
15	16	17	18	19	20	21
22	23	24	25	26	27	28
29	30	31				

Live Days: 14

June						
S	M	T	W	T	F	S
			1	2	3	4
5	6	7	8	9	10	11
12	13	14	15	16	17	18
19	20	21	22	23	24	25
26	27	28	29	30		

Live Days: 18

July						
S	M	T	W	T	F	S
					1	2
3	4	5	6	7	8	9
10	11	12	13	14	15	16
17	18	19	20	21	22	23
24	25	26	27	28	29	30
31						

Live Days: 14

August						
S	M	T	W	T	F	S
	1	2	3	4	5	6
7	8	9	10	11	12	13
14	15	16	17	18	19	20
21	22	23	24	25	26	27
28	29	30	31			

Live Days: 12

September						
S	M	T	W	T	F	S
				1	2	3
4	5	6	7	8	9	10
11	12	13	14	15	16	17
18	19	20	21	22	23	24
25	26	27	28	29	30	

Live Days: 18

October						
S	M	T	W	T	F	S
						1
2	3	4	5	6	7	8
9	10	11	12	13	14	15
16	17	18	19	20	21	22
23	24	25	26	27	28	29
30	31					

Live Days: 15

November						
S	M	T	W	T	F	S
		1	2	3	4	5
6	7	8	9	10	11	12
13	14	15	16	17	18	19
20	21	22	23	24	25	26
27	28	29	30			

Live Days: 16

December						
S	M	T	W	T	F	S
				1	2	3
4	5	6	7	8	9	10
11	12	13	14	15	16	17
18	19	20	21	22	23	24
25	26	27	28	29	30	31

Live Days: 16

April 23 Charles Town Classic day (13 Races)

September 17: Race for the Ribbon day (12 Races)

October 8: West Virginia Breeders' Classics XXX

# Racing Calendar for 2016

## Mardi Gras Casino and Resort



2016

January							February							March						
S	M	T	W	T	F	S	S	M	T	W	T	F	S	S	M	T	W	T	F	S
					1	2		1	2	3	4	5	6			1	2	3	4	5
3	4	5	6	7	8	9	7	8	9	10	11	12	13	6	7	8	9	10	11	12
10	11	12	13	14	15	16	14	15	16	17	18	19	20	13	14	15	16	17	18	19
17	18	19	20	21	22	23	21	22	23	24	25	26	27	20	21	22	23	24	25	26
24	25	26	27	28	29	30	28	29						27	28	29	30	31		
31																				
April							May							June						
S	M	T	W	T	F	S	S	M	T	W	T	F	S	S	M	T	W	T	F	S
					1	2		1	2	3	4	5	6				1	2	3	4
3	4	5	6	7	8	9	8	9	10	11	12	13	14	5	6	7	8	9	10	11
10	11	12	13	14	15	16	15	16	17	18	19	20	21	12	13	14	15	16	17	18
17	18	19	20	21	22	23	22	23	24	25	26	27	28	19	20	21	22	23	24	25
24	25	26	27	28	29	30	29	30	31					26	27	28	29	30		
July							August							September						
S	M	T	W	T	F	S	S	M	T	W	T	F	S	S	M	T	W	T	F	S
					1	2		1	2	3	4	5	6					1	2	3
3	4	5	6	7	8	9	7	8	9	10	11	12	13	4	5	6	7	8	9	10
10	11	12	13	14	15	16	14	15	16	17	18	19	20	11	12	13	14	15	16	17
17	18	19	20	21	22	23	21	22	23	24	25	26	27	18	19	20	21	22	23	24
24	25	26	27	28	29	30	28	29	30	31				25	26	27	28	29	30	
31																				
October							November							December						
S	M	T	W	T	F	S	S	M	T	W	T	F	S	S	M	T	W	T	F	S
						1		1	2	3	4	5	6					1	2	3
2	3	4	5	6	7	8	6	7	8	9	10	11	12	4	5	6	7	8	9	10
9	10	11	12	13	14	15	13	14	15	16	17	18	19	11	12	13	14	15	16	17
16	17	18	19	20	21	22	20	21	22	23	24	25	26	18	19	20	21	22	23	24
23	24	25	26	27	28	29	27	28	29	30				25	26	27	28	29	30	31
30	31																			

Post Times 5:00pm 7:00pm 9:30pm







## **Occupational Permits Issued 2015**

**Thoroughbreds**

**Greyhounds**

## Occupational Permits Issued 2015 – Thoroughbreds

(The following table details all Occupational Permits issued during the calendar year 2015)

OCCUPATIONAL PERMITS ISSUED 2015 - THOROUGHBREDS			
DESCRIPTION	CHARLES TOWN	MOUNTAINEER PARK	THOROUGHBREDS
ANNOUNCER			0
APP. JOCKEY			0
ASSIST STARTER			0
ASSIST TRAINER	97	68	165
AUTHORIZED AGENT	309	110	419
BLACKSMITH / PL	34	33	67
CHAPLAIN	9	1	10
CLOCKER / ASST			0
EQUINE DENTIST	6		6
EX-RIDER	115	67	182
FOREMAN	8		8
GROOM	675	290	965
HOT WALKER	65		65
JOCKEY	107	92	199
APP. JOCKEY	24	6	30
JOCKEY AGENT	26	21	47
JOCKEY RM CUST			0
JOCKEY VALET			0
NURSE	3		
OUTRIDER			0
OWNER	1,587	704	2,291
OWNER/ASSIT TRA	5	6	11
OWNER/TRAINER	353	301	654
PONY RIDER	45	44	89
RACING IDENTIFI			0
RACING INTER			0
RACING OFFICAL			0
STABLE NAME	434	130	564
TRAINER	302	201	503
VENDOR			0
VENDOR HELPER	35		35
VET ASST	7		7
VET TECH	2		2
VETERINARIAN		1	1
<b>Totals</b>	<b>4,248</b>	<b>2,075</b>	<b>6,320</b>

# Occupational Permits Issued 2015 – Greyhounds

(The following table details all Occupational Permits issued during the calendar year 2015)

<b>OCCUPATIONAL PERMITS ISSUED 2015 - GREYHOUNDS</b>			
<b>DESCRIPTION</b>	<b>MARDI GRAS</b>	<b>WHEELING ISLAND</b>	<b>GREYHOUNDS</b>
ADOPTION CENTER	0	7	7
ANNOUNCER	0	3	3
ASST. KEN. MAST	0	0	0
ASST. RAC. SEC.	0	4	4
BOXMAN		13	
BREAKMAN	60	15	75
DIR OF RACING	0	1	1
CHART WRITER	0	2	2
COMPUTER OP.	0	0	0
CLERK OF SCALES	1		
CORPORATION	25	14	39
FEED STORE	0	2	2
FILM PATROL	0	3	3
KENNEL HELPER	0	59	59
KENNEL MASTER	1	11	12
KENNEL NAME	26	20	46
LEAD OUT	63	62	125
LURE OPERATOR	1	1	2
MUTUEL EMPLOYEE	0	0	0
OWNER	119	240	359
PADDOCK JUDGE	1	4	5
PATROL JUDGE	2	7	9
RACING SEC.	2	3	5
STARTER	0	9	9
TABLE GAMES	0	0	0
TOTE OPERATOR	0	0	0
TRAINER	57	72	129
VENDOR		3	
VET ASSIST	3	10	13
<b>Total</b>	<b>1,583</b>	<b>1,336</b>	<b>2,919</b>
			72



---

**West Virginia Racing Commission**  
900 Pennsylvania Avenue Suite 533  
Charleston WV 25302

Office 304.558.2150

Fax 304.558.6319

Web Site: [www.racing.wv.gov](http://www.racing.wv.gov)