



West Virginia Racing Commission

Annual Report 2016

"In the Winner's Circle"



Cover Photos

Top:



SLIP THE CABLE

Winner 2016 Breeders' Classic

Photo courtesy of: Coady Photography

Bottom:

Patrick Bever



GRIM BEAVERS wins the \$65,000 Stakes race at Wheeling Island on 11/25/2016

Photo courtesy of: Stan Pawloski

Annual Report
of the
West Virginia
Racing Commission
to the
Governor
of the
State of West Virginia



2016

Jack Rossi, Chairman
Bill Phillips, Member
Greg McDermott, Member

Joseph Moore, Executive Director

Table of Contents

| | |
|---|-----------|
| Commissioners' Letter | 5 |
| Executive Director's Letter | 7 |
| Introduction | 8 |
| Origin of the West Virginia Racing Commission | 8 |
| Mission Statement | 8 |
| Summary of Special Revenue Accounts | 8 |
| Administration/Inspections Fund | 8 |
| Medical Fund | 9 |
| West Virginia Greyhound Administration, Promotion, and Education Fund | 9 |
| West Virginia Thoroughbred Administration and Promotion Fund | 9 |
| Tracks | 10 |
| Tracks – Summary | 11 |
| Charles Town Races - Summary | 13 |
| Charles Town Races – Live | 14 |
| Charles Town Races – Live Export | 15 |
| Charles Town Races – Simulcast | 16 |
| Charles Town Races – In-State Simulcast | 17 |
| Mountaineer Park – Summary | 19 |
| Mountaineer Park – Live | 20 |
| Mountaineer Park – Live Export | 21 |
| Mountaineer Park – Simulcast | 22 |
| Mountaineer Park – In-State Simulcast | 23 |
| Mardi Gras - Summary | 25 |
| Mardi Gras – Live | 26 |
| Mardi Gras - Live Export | 27 |
| Mardi Gras – Simulcast | 28 |
| Mardi Gras – In-State Simulcast | 29 |
| Wheeling Island – Summary | 31 |
| Wheeling Island – Live | 32 |
| Wheeling Island – Live Export | 33 |
| Wheeling Island – Simulcast | 34 |
| Wheeling Island – In-State Simulcast | 35 |
| Daily License Tax by Track & Meet | 36 |
| Live Race Meetings | 37 |
| Special Revenue Fund Revenue Summary | 38 |
| Disbursements | 39 |
| Greenbrier | 41 |

| | |
|--|-----------|
| Miscellaneous | 43 |
| West Virginia Racing Commission | 44 |
| Jack Rossi, Chairman | 44 |
| Greg McDermott | 44 |
| Bill Phillips | 44 |
| Monthly Greyhound Distribution Review | 45 |
| Occupational Permits Issued 2016 | 46 |
| Thoroughbreds | 46 |
| Greyhounds | 47 |
| Organization Chart | 48 |
| Racetrack Proximities | 49 |
| Thoroughbred Development Fund 2016 Payouts by Track | 50 |
| Total Handle, State Share, and Daily Tax by Year | 51 |
| Wagering Handles - Thoroughbreds | 52 |
| Handles Not Greater Than \$280,000 Per Day | 52 |
| Handles Greater Than \$280,000 Per Day | 53 |
| Racing and Simulcast Calendars 2017 | 55 |
| Hollywood Casino at Charlestown Races | 56 |
| Mountaineer Casino Racetrack & Resort | 57 |
| Mardi Gras Casino & Resort | 58 |
| Wheeling Island Hotel * Casino * Racetrack | 59 |

Commissioners' Letter

Joseph K. Moore
Executive Director

900 Pennsylvania Ave.
Suite 533
Charleston, WV 25302



Phone (304) 558-2150
Fax (304) 558-6319

STATE OF WEST VIRGINIA
DEPARTMENT OF REVENUE
WEST VIRGINIA RACING COMMISSION

Jim Justice
Governor

February 15, 2017

The Honorable Jim Justice
Governor of West Virginia

On behalf of the West Virginia Racing Commission, it is our honor and privilege to submit to you the nineteenth Annual Report of the West Virginia Racing Commission for the period covering January 1, 2016 through December 31, 2016, inclusively.

This is in accordance with Section 4, Article 23, Chapter 10 of the Official Code of West Virginia, 1931, as amended.

Respectfully yours,

A handwritten signature in blue ink that reads "Jack Rossi".

Jack Rossi
Chairman

Executive Director's Letter

Joseph K. Moore
Executive Director

900 Pennsylvania Ave.
Suite 533
Charleston, WV 25302



Phone (304) 558-2150
Fax (304) 558-6319

STATE OF WEST VIRGINIA
DEPARTMENT OF REVENUE
WEST VIRGINIA RACING COMMISSION
Jim Justice
Governor

I am very pleased to provide the 2016 Annual Report of the West Virginia Racing Commission.

The racing industry in West Virginia is made up of many dedicated men and women who play integral parts in delivering a product to customers who get the opportunity to share in the excitement of thoroughbred and greyhound racing. Through live racing or a simulcast broadcast to a mix of customers around the world, the excitement that comes from the competition of racing is easy to see. The West Virginia Racing Commission recognizes the impact of the racing industry around the state and is pleased to do its part in supporting the hardworking men and women of the industry through providing incentives to West Virginia owners, breeders and trainers.

Ensuring the integrity of the sport in West Virginia requires the WVRC to be diligent in assuring that the sport is competitive and fair. The WVRC has strengthened our oversight of racing operations by continuing to update our rules of racing, expand the number of medications that we monitor in daily samples at our facilities and working with national organizations to make sure that we remain among the country's leaders in ensuring that our regulations are current and effective. The WVRC employees and our Commissioners remain dedicated to continuous improvement of the agency operations and the industry as a whole.

We appreciate the opportunity to serve the State of West Virginia and the public. Please contact our office for any assistance you may need.

Sincerely,

A handwritten signature in blue ink, appearing to read "Joe Moore".

Joe Moore

Introduction

Origin of the West Virginia Racing Commission

The Commission was created under the provisions of Chapter 19, Article 23, Section 1 (the Act), of the Code of West Virginia 1931, as amended. Under the Act, the Commission is charged with the promotion of thoroughbred horse and greyhound dog breeding in the state of West Virginia, and “has full jurisdiction over and shall supervise all horse race meetings, all dog race meetings, and all persons involved in the holding or conducting of horse or dog race meetings.”

Mission Statement

The mission of the West Virginia Racing Commission includes assuring the patrons of thoroughbred and greyhound racing that, both in fact and appearance, the laws and rules of racing are enforced through regulation and supervision to provide the patrons a high degree of confidence in the integrity of the races.



Wheeling Island in Action

Summary of Special Revenue Accounts

In order to achieve its legislative mandate and mission, the WV Racing Commission operates the following special revenue accounts:



Charles Town Races & Slots

Administration/Inspections Fund

- Provides personnel on-site each race day at the racetracks to enforce the rules and laws of racing.
- Operates the on-site testing areas to collect samples from over 15,000 thoroughbreds and greyhounds annually to analyze for illegal drugs and substances.
- Issues occupational permits each day while collecting the appropriate fees.
- Provides hearings through the Board of Stewards and Board of Judges for racing rules violations by the occupational permit holder; collects the fines resulting from hearings.
- Calculates and collects each race day the amounts due to recipients as set forth by statute.



Mountaineer Park

Medical Fund

- Identifies occupational permit holders potentially eligible for the Medical Account (approximately 3,000).
- Informs the occupational permit holders who have no insurance that this account is available to assist them and that certain criteria must be met before receiving any benefits.

West Virginia Greyhound Administration, Promotion, and Education Fund

Provides administrative support for WV Greyhound Development fund activities by performing the following functions:

- Inspects breeding farms and sites in West Virginia to confirm whelping (birth) of greyhounds in West Virginia.
- Ensure that all West Virginia residency requirements are met

when acquiring or leasing a dam for breeding.

- Processes documentation of eligible West Virginia residents and eligible greyhounds in order to participate in the program.

West Virginia Thoroughbred Administration and Promotion Fund

Provides administrative support for WV Thoroughbred Development Fund activities by performing the following functions:

- Inspects thoroughbred farms and sites in West Virginia to confirm foaling (birth) of thoroughbreds in West Virginia.
- Inspects the accredited West Virginia sires to confirm year-round residency in West Virginia.
- Processes documentation of eligible West Virginia residents and eligible thoroughbreds in order to participate in the program.



Hotel at Mardi Gras Casino

Tracks

Tracks - Summary

| Tracks - Summary | | | | | | | | |
|-------------------------|----------------|----------------|---------------|---------------|----------------|----------------|----------------|--|
| | CT | MP | TS | WI | Total | Thoroughbreds | Greyhounds | |
| Total Handle | \$ 180,397,159 | \$ 158,240,989 | \$ 39,762,928 | \$ 67,715,784 | \$ 446,116,860 | \$ 338,638,148 | \$ 107,478,712 | |
| Commissions | \$ 5,765,016 | \$ 1,683,054 | \$ 2,250,242 | \$ 3,735,898 | \$ 13,434,210 | \$ 7,448,070 | \$ 5,986,140 | |
| Signal Transmission Fee | \$ 5,830,713 | \$ 5,241,590 | \$ 806,323 | \$ 1,833,020 | \$ 13,711,646 | \$ 11,072,303 | \$ 2,639,343 | |
| States Share | \$ 423,847 | \$ 346,100 | \$ 366,599 | \$ 614,592 | \$ 1,751,138 | \$ 769,947 | \$ 981,191 | |
| County | \$ 11,879 | \$ 3,205 | \$ 4,873 | \$ 12,263 | \$ 32,220 | \$ 15,084 | \$ 17,136 | |
| City | \$ - | \$ - | \$ 9,931 | \$ 32,370 | \$ 42,301 | \$ - | \$ 42,301 | |
| Pension | \$ 109,071 | \$ 66,318 | \$ 34,335 | \$ 35,982 | \$ 245,706 | \$ 175,389 | \$ 70,317 | |
| Tote | \$ 24,610 | \$ 8,006 | \$ - | \$ 9,301 | \$ 41,917 | \$ 32,616 | \$ 9,301 | |
| Transmission | \$ 463,726 | \$ 495,308 | \$ 131,025 | \$ 589,040 | \$ 1,679,099 | \$ 959,034 | \$ 720,065 | |
| Host Track | \$ 1,068,928 | \$ 255,211 | \$ 357,496 | \$ 397,614 | \$ 2,079,249 | \$ 1,324,139 | \$ 755,110 | |
| WVDF | \$ 779,601 | \$ - | \$ 24,346 | \$ 46,491 | \$ 850,438 | \$ 779,601 | \$ 70,837 | |
| Capital | \$ - | \$ - | \$ 23,838 | \$ 109,668 | \$ 133,506 | \$ - | \$ 133,506 | |
| Advertisement | \$ - | \$ - | \$ 4,767 | \$ 21,934 | \$ 26,701 | \$ - | \$ 26,701 | |
| Purse | \$ 4,407,034 | \$ 2,875,250 | \$ 280,358 | \$ 549,871 | \$ 8,112,513 | \$ 7,282,284 | \$ 830,229 | |
| Association | \$ 4,407,033 | \$ 2,875,246 | \$ 1,818,997 | \$ 3,149,701 | \$ 12,250,977 | \$ 7,282,279 | \$ 4,968,698 | |
| | | | | | | | | |
| Occupational Licenses | \$ 134,540 | \$ 68,972 | \$ 33,985 | \$ 31,240 | \$ 268,737 | \$ 203,512 | \$ 65,225 | |
| Fines | \$ 61,820 | \$ 44,000 | \$ 3,800 | \$ 3,645 | \$ 113,265 | \$ 105,820 | \$ 72,670 | |
| Daily License Tax | \$ 42,500 | \$ 40,000 | \$ 34,200 | \$ 38,550 | \$ 155,250 | \$ 82,500 | \$ 72,750 | |
| Check Due | \$ 466,347 | \$ 386,100 | \$ 400,799 | \$ 653,142 | \$ 1,906,388 | \$ 852,447 | \$ 1,053,941 | |
| | | | | | | | | |
| Breakage | \$ 112,807 | \$ 28,002 | \$ 31,542 | \$ 15,137 | \$ 187,488 | \$ 140,809 | \$ 46,679 | |
| | | | | | | | | |
| Race Days | 170 | 160 | 228 | 257 | 815 | 330 | 485 | |
| | | | | | | | | |





COVEY TRACE

Winner Charles Town Oaks

STANFORD

Charles Town Classic Winner



Hollywood Casino at Charles Town Races

Charles Town Races - Summary

| | | | | | |
|------------------------------|--------------|----------------|---------------|--------------------|----------------|
| Charles Town Races - Summary | | | | | |
| CT | Live | Live Export | Simulcast | In-State Simulcast | Total |
| Total Handle | \$ 7,646,645 | \$ 152,131,525 | \$ 19,991,764 | \$ 627,225 | \$ 180,397,159 |
| Commissions | \$ 1,469,750 | | \$ 4,168,391 | \$ 126,875 | \$ 5,765,016 |
| Signal Transmission Fee | | \$ 5,830,713 | | | \$ 5,830,713 |
| States Share | \$ 170,000 | | \$ 249,000 | \$ 4,847 | \$ 423,847 |
| County | \$ 7,647 | | \$ 4,169 | \$ 63 | \$ 11,879 |
| City | | | | | |
| Pension | | \$ 58,307 | \$ 49,980 | \$ 784 | \$ 109,071 |
| Tote | | | \$ 23,826 | \$ 784 | \$ 24,610 |
| Transmission | | \$ 318,085 | \$ 138,538 | \$ 7,103 | \$ 463,726 |
| Host Track | | | \$ 1,054,383 | \$ 14,545 | \$ 1,068,928 |
| WVDF | \$ 152,933 | \$ 437,303 | \$ 183,099 | \$ 6,266 | \$ 779,601 |
| Capital | | | | | |
| Advertisement | | | | | |
| Purse | \$ 569,585 | \$ 2,508,510 | \$ 1,282,699 | \$ 46,240 | \$ 4,407,034 |
| Association | \$ 569,585 | \$ 2,508,508 | \$ 1,282,697 | \$ 46,243 | \$ 4,407,033 |
| Occupational Licenses | \$ 134,540 | | | | \$ 134,540 |
| Fines | \$ 61,820 | | | | \$ 61,820 |
| Daily License Tax | \$ 42,500 | | | | \$ 42,500 |
| Check Due | \$ 212,500 | | \$ 249,000 | \$ 4,847 | \$ 466,347 |
| Breakage | \$ 29,293 | | \$ 81,600 | \$ 1,914 | \$ 112,807 |
| Race Days | 170 | | | | 170 |

Charles Town Races – Live

| | | | | | |
|---------------------------|--------------|--------------|--------------|--------------|--------------|
| Charles Town Races - Live | | | | | |
| | | | | | |
| CT | March | June | September | December | Total |
| | | | | | |
| Total Handle | \$ 1,554,266 | \$ 1,969,537 | \$ 2,211,289 | \$ 1,911,553 | \$ 7,646,645 |
| | | | | | |
| Commissions | \$ 301,797 | \$ 377,921 | \$ 423,615 | \$ 366,417 | \$ 1,469,750 |
| | | | | | |
| Signal Transmission Fee | | | | | |
| | | | | | |
| States Share | \$ 37,000 | \$ 40,000 | \$ 44,000 | \$ 49,000 | \$ 170,000 |
| County | \$ 1,554 | \$ 1,970 | \$ 2,211 | \$ 1,912 | \$ 7,647 |
| | | | | | |
| City | | | | | |
| Pension | | | | | |
| Tote | | | | | |
| Transmission | | | | | |
| Host Track | | | | | |
| WVDF | \$ 31,085 | \$ 39,391 | \$ 44,226 | \$ 38,231 | \$ 152,933 |
| Capital | | | | | |
| Advertisement | | | | | |
| Purse | \$ 116,079 | \$ 148,280 | \$ 166,589 | \$ 138,637 | \$ 569,585 |
| Association | \$ 116,079 | \$ 148,280 | \$ 166,589 | \$ 138,637 | \$ 569,585 |
| | | | | | |
| Occupational Licenses | \$ 29,550 | \$ 34,950 | \$ 34,350 | \$ 35,690 | \$ 134,540 |
| Fines | \$ 28,145 | \$ 10,075 | \$ 16,500 | \$ 7,100 | \$ 61,820 |
| Daily License Tax | \$ 9,250 | \$ 10,000 | \$ 11,000 | \$ 12,250 | \$ 42,500 |
| Check Due | \$ 46,250 | \$ 50,000 | \$ 55,000 | \$ 61,250 | \$ 212,500 |
| | | | | | |
| Breakage | \$ 6,724 | \$ 7,941 | \$ 9,115 | \$ 5,513 | \$ 29,293 |
| | | | | | |
| Race Days | 37 | 40 | 44 | 49 | 170 |

Charles Town Races – Live Export

| | | | | | |
|----------------------------------|---------------|---------------|---------------|---------------|----------------|
| Charles Town Races - Live Export | | | | | |
| | | | | | |
| CT | March | June | September | December | Total |
| | | | | | |
| Total Handle | \$ 35,947,780 | \$ 34,195,944 | \$ 35,730,833 | \$ 46,256,968 | \$ 152,131,525 |
| | | | | | |
| Commissions | | | | | |
| | | | | | |
| Signal Transmission Fee | \$ 1,370,495 | \$ 1,318,453 | \$ 1,343,911 | \$ 1,797,854 | \$ 5,830,713 |
| | | | | | |
| States Share | | | | | |
| County | | | | | |
| | | | | | |
| City | | | | | |
| Pension | \$ 13,705 | \$ 13,185 | \$ 13,439 | \$ 17,978 | \$ 58,307 |
| Tote | | | | | |
| Transmission | \$ 66,341 | \$ 71,720 | \$ 78,892 | \$ 101,132 | \$ 318,085 |
| Host Track | | | | | |
| WVDF | \$ 102,787 | \$ 98,884 | \$ 100,793 | \$ 134,839 | \$ 437,303 |
| Capital | | | | | |
| Advertisement | | | | | |
| Purse | \$ 593,831 | \$ 567,332 | \$ 575,394 | \$ 771,953 | \$ 2,508,510 |
| Association | \$ 593,831 | \$ 567,332 | \$ 575,393 | \$ 771,952 | \$ 2,508,508 |
| | | | | | |
| Occupational Licenses | | | | | \$0 |
| Fines | | | | | \$0 |
| Daily License Tax | | | | | \$0 |
| Check Due | | | | | \$0 |
| | | | | | |
| Breakage | | | | | |
| | | | | | |
| Race Days | | | | | |

Charles Town Races – Simulcast

| | | | | | |
|--------------------------------|--------------|--------------|--------------|--------------|---------------|
| Charles Town Races - Simulcast | | | | | |
| CT | March | June | September | December | Total |
| Total Handle | \$ 4,787,493 | \$ 6,032,672 | \$ 4,724,540 | \$ 4,447,059 | \$ 19,991,764 |
| Commissions | \$ 1,001,091 | \$ 1,253,843 | \$ 982,556 | \$ 930,901 | \$ 4,168,391 |
| Signal Transmission Fee | | | | | |
| States Share | \$ 61,343 | \$ 70,026 | \$ 60,386 | \$ 57,245 | \$ 249,000 |
| County | \$ 1,001 | \$ 1,254 | \$ 983 | \$ 931 | \$ 4,169 |
| City | | | | | |
| Pension | \$ 11,969 | \$ 15,082 | \$ 11,811 | \$ 11,118 | \$ 49,980 |
| Tote | \$ 5,667 | \$ 7,249 | \$ 5,637 | \$ 5,273 | \$ 23,826 |
| Transmission | \$ 32,866 | \$ 38,130 | \$ 35,253 | \$ 32,289 | \$ 138,538 |
| Host Track | \$ 215,909 | \$ 316,568 | \$ 210,007 | \$ 311,899 | \$ 1,054,383 |
| WWDF | \$ 44,799 | \$ 53,514 | \$ 43,900 | \$ 40,886 | \$ 183,099 |
| Capital | | | | | |
| Advertisement | | | | | |
| Purse | \$ 313,769 | \$ 376,010 | \$ 307,290 | \$ 285,630 | \$ 1,282,699 |
| Association | \$ 313,768 | \$ 376,010 | \$ 307,289 | \$ 285,630 | \$ 1,282,697 |
| Occupational Licenses | | | | | |
| Fines | | | | | |
| Daily License Tax | | | | | |
| Check Due | \$ 61,343 | \$ 70,026 | \$ 60,386 | \$ 57,245 | \$ 249,000 |
| Breakage | \$ 20,569 | \$ 25,800 | \$ 18,889 | \$ 16,342 | \$ 81,600 |
| Race Days | | | | | |

Charles Town Races – In-State Simulcast

| | | | | | |
|---|--------------|--------------|--------------|--------------|---------------|
| Charles Town Races - In-State Simulcast | | | | | |
| | | | | | |
| CT | March | June | September | December | Total |
| | | | | | |
| Total Handle | \$ 4,787,493 | \$ 6,032,672 | \$ 4,724,540 | \$ 4,447,059 | \$ 19,991,764 |
| | | | | | |
| Commissions | \$ 1,001,091 | \$ 1,253,843 | \$ 982,556 | \$ 930,901 | \$ 4,168,391 |
| | | | | | |
| Signal Transmission Fee | | | | | |
| | | | | | |
| States Share | \$ 61,343 | \$ 70,026 | \$ 60,386 | \$ 57,245 | \$ 249,000 |
| County | \$ 1,001 | \$ 1,254 | \$ 983 | \$ 931 | \$ 4,169 |
| | | | | | |
| City | | | | | |
| Pension | \$ 11,969 | \$ 15,082 | \$ 11,811 | \$ 11,118 | \$ 49,980 |
| Tote | \$ 5,667 | \$ 7,249 | \$ 5,637 | \$ 5,273 | \$ 23,826 |
| Transmission | \$ 32,866 | \$ 38,130 | \$ 35,253 | \$ 32,289 | \$ 138,538 |
| Host Track | \$ 215,909 | \$ 316,568 | \$ 210,007 | \$ 311,899 | \$ 1,054,383 |
| WWDF | \$ 44,799 | \$ 53,514 | \$ 43,900 | \$ 40,886 | \$ 183,099 |
| Capital | | | | | |
| Advertisement | | | | | |
| Purse | \$ 313,769 | \$ 376,010 | \$ 307,290 | \$ 285,630 | \$ 1,282,699 |
| Association | \$ 313,768 | \$ 376,010 | \$ 307,289 | \$ 285,630 | \$ 1,282,697 |
| | | | | | |
| Occupational Licenses | | | | | |
| Fines | | | | | |
| Daily License Tax | | | | | |
| Check Due | \$ 61,343 | \$ 70,026 | \$ 60,386 | \$ 57,245 | \$ 249,000 |
| | | | | | |
| Breakage | \$20,569 | \$25,800 | \$18,889 | \$16,342 | \$81,600 |
| | | | | | |
| Race Days | | | | | |



IN THE FAIRWAY: Northern Panhandle Winner 08/06/2016



Mountaineer Casino Racetrack & Resort

Mountaineer Park – Summary

| | | | | | |
|----------------------------|--------------|----------------|--------------|--------------------|----------------|
| Mountaineer Park - Summary | | | | | |
| MP | Live | Live Export | Simulcast | In-State Simulcast | Total |
| Total Handle | \$ 2,142,337 | \$ 150,023,482 | \$ 5,041,810 | \$ 1,033,360 | \$ 158,240,989 |
| Commissions | \$ 434,160 | | \$ 1,039,163 | \$ 209,731 | \$ 1,683,054 |
| Signal Transmission Fee | | \$ 5,241,590 | | | \$ 5,241,590 |
| States Share | \$ 160,000 | | \$ 168,049 | \$ 18,051 | \$ 346,100 |
| County | \$ 2,142 | | \$ 958 | \$ 105 | \$ 3,205 |
| City | | | | | |
| Pension | | \$ 52,421 | \$ 12,605 | \$ 1,292 | \$ 66,318 |
| Tote | | | \$ 6,527 | \$ 1,479 | \$ 8,006 |
| Transmission | | \$ 322,415 | \$ 159,347 | \$ 13,546 | \$ 495,308 |
| Host Track | | | \$ 233,132 | \$ 22,079 | \$ 255,211 |
| WWDF | | | | | |
| Capital | | | | | |
| Advertisement | | | | | |
| Purse | \$ 136,009 | \$ 2,433,378 | \$ 229,273 | \$ 76,590 | \$ 2,875,250 |
| Association | \$ 136,009 | \$ 2,433,376 | \$ 229,272 | \$ 76,589 | \$ 2,875,246 |
| Occupational Licenses | \$ 68,972 | | | | \$ 68,972 |
| Fines | \$ 44,000 | | | | \$ 44,000 |
| Daily License Tax | \$ 40,000 | | | | \$ 40,000 |
| Check Due | \$ 200,000 | | \$ 168,049 | \$ 18,051 | \$ 386,100 |
| Breakage | \$ 8,666 | | \$ 19,149 | \$ 187 | \$ 28,002 |
| Race Days | 160 | | | | 160 |



Mountaineer Park – Live

| | | | | | |
|-------------------------|----------|------------|--------------|------------|--------------|
| Mountaineer Park - Live | | | | | |
| | | | | | |
| MP | March | June | September | December | Total |
| | | | | | |
| Total Handle | \$ - | \$ 730,765 | \$ 1,038,349 | \$ 373,223 | \$ 2,142,337 |
| | | | | | |
| Commissions | | \$ 147,859 | \$ 210,295 | \$ 76,006 | \$ 434,160 |
| | | | | | |
| Signal Transmission Fee | | | | | |
| | | | | | |
| States Share | | \$ 55,000 | \$ 64,000 | \$ 41,000 | \$ 160,000 |
| County | | \$ 731 | \$ 1,038 | \$ 373 | \$ 2,142 |
| | | | | | |
| City | | | | | |
| Pension | | | | | |
| Tote | | | | | |
| Transmission | | | | | |
| Host Track | | | | | |
| WDF | | | | | |
| Capital | | | | | |
| Advertisement | | | | | |
| Purse | | \$ 46,064 | \$ 72,629 | \$ 17,316 | \$ 136,009 |
| Association | | \$ 46,064 | \$ 72,628 | \$ 17,317 | \$ 136,009 |
| | | | | | |
| Occupational Licenses | \$ 7,350 | \$ 26,982 | \$ 24,650 | \$ 9,990 | \$ 68,972 |
| Fines | \$ 1,000 | \$ 14,300 | \$ 18,450 | \$ 10,250 | \$ 44,000 |
| Daily License Tax | \$ - | \$ 13,750 | \$ 16,000 | \$ 10,250 | \$ 40,000 |
| Check Due | \$ - | \$ 68,750 | \$ 80,000 | \$ 51,250 | \$ 200,000 |
| | | | | | |
| Breakage | | \$ 2,812 | \$ 4,477 | \$ 1,377 | \$ 8,666 |
| | | | | | |
| Race Days | - | 55 | 64 | 41 | 160 |

Mountaineer Park – Live Export

| | | | | | |
|--------------------------------|-------|---------------|---------------|---------------|----------------|
| Mountaineer Park - Live Export | | | | | |
| MP | March | June | September | December | Total |
| Total Handle | \$ - | \$ 55,934,454 | \$ 58,348,571 | \$ 35,740,457 | \$ 150,023,482 |
| Commissions | | | | | |
| Signal Transmission Fee | | \$ 1,948,582 | \$ 1,987,637 | \$ 1,305,371 | \$ 5,241,590 |
| States Share | | | | | |
| County | | | | | |
| City | | | | | |
| Pension | | \$ 19,491 | \$ 19,876 | \$ 13,054 | \$ 52,421 |
| Tote | | | | | \$ - |
| Transmission | | \$ 111,261 | \$ 128,660 | \$ 82,494 | \$ 322,415 |
| Host Track | | | | | |
| WVDF | | | | | |
| Capital | | | | | |
| Advertisement | | | | | |
| Purse | | \$ 908,915 | \$ 919,551 | \$ 604,912 | \$ 2,433,378 |
| Association | | \$ 908,915 | \$ 919,550 | \$ 604,911 | \$ 2,433,376 |
| Occupational Licenses | | | | | |
| Fines | | | | | |
| Daily License Tax | | | | | |
| Check Due | | | | | \$0 |
| Breakage | | | | | |
| Race Days | | | | | |



Mountaineer Park – Simulcast

| | | | | | |
|------------------------------|--------------|--------------|--------------|--------------|--------------|
| Mountaineer Park - Simulcast | | | | | |
| | | | | | |
| MP | March | June | September | December | Total |
| | | | | | |
| Total Handle | \$ 1,136,804 | \$ 1,613,156 | \$ 1,262,843 | \$ 1,029,007 | \$ 5,041,810 |
| | | | | | |
| Commissions | \$ 242,555 | \$ 314,824 | \$ 264,390 | \$ 217,394 | \$ 1,039,163 |
| | | | | | |
| Signal Transmission Fee | | | | | |
| | | | | | |
| States Share | \$ 41,099 | \$ 43,558 | \$ 41,877 | \$ 41,515 | \$ 168,049 |
| County | \$ 242 | \$ 235 | \$ 264 | \$ 217 | \$ 958 |
| City | | | | | |
| Pension | \$ 2,842 | \$ 4,033 | \$ 3,157 | \$ 2,573 | \$ 12,605 |
| Tote | \$ 1,488 | \$ 2,149 | \$ 1,550 | \$ 1,340 | \$ 6,527 |
| Transmission | \$ 38,726 | \$ 41,424 | \$ 40,445 | \$ 38,752 | \$ 159,347 |
| Host Track | \$ 47,680 | \$ 84,401 | \$ 53,081 | \$ 47,970 | \$ 233,132 |
| WWDF | | | | | |
| Capital | | | | | |
| Advertisement | | | | | |
| Purse | \$ 55,239 | \$ 69,512 | \$ 62,008 | \$ 42,514 | \$ 229,273 |
| Association | \$ 55,239 | \$ 69,512 | \$ 62,008 | \$ 42,513 | \$ 229,272 |
| | | | | | |
| Occupational Licenses | | | | | |
| Fines | | | | | |
| Daily License Tax | | | | | |
| Check Due | \$ 41,099 | \$ 43,558 | \$ 41,877 | \$ 41,515 | \$ 168,049 |
| | | | | | |
| Breakage | \$ 3,566 | \$ 7,575 | \$ 4,663 | \$ 3,345 | \$ 19,149 |
| | | | | | |
| Race Days | | | | | |



Mountaineer Park – In-State Simulcast

| | | | | | |
|---------------------------------------|------------|------------|------------|------------|--------------|
| Mountaineer Park - In-State Simulcast | | | | | |
| MP | March | June | September | December | Total |
| Total Handle | \$ 236,232 | \$ 266,431 | \$ 291,744 | \$ 238,953 | \$ 1,033,360 |
| Commissions | \$ 47,937 | \$ 54,062 | \$ 59,166 | \$ 48,566 | \$ 209,731 |
| Signal Transmission Fee | | | | | |
| States Share | \$ 4,401 | \$ 4,392 | \$ 4,523 | \$ 4,735 | \$ 18,051 |
| County | \$ 24 | \$ 27 | \$ 30 | \$ 24 | \$ 105 |
| City | | | | | |
| Pension | \$ 295 | \$ 333 | \$ 365 | \$ 299 | \$ 1,292 |
| Tote | \$ 337 | \$ 382 | \$ 419 | \$ 341 | \$ 1,479 |
| Transmission | \$ 3,758 | \$ 3,075 | \$ 2,714 | \$ 3,999 | \$ 13,546 |
| Host Track | \$ 5,118 | \$ 5,623 | \$ 6,217 | \$ 5,121 | \$ 22,079 |
| WVDF | | | | | |
| Capital | | | | | |
| Advertisement | | | | | |
| Purse | \$ 17,002 | \$ 20,115 | \$ 22,449 | \$ 17,024 | \$ 76,590 |
| Association | \$ 17,002 | \$ 20,115 | \$ 22,449 | \$ 17,023 | \$ 76,589 |
| Occupational Licenses | | | | | |
| Fines | | | | | |
| Daily License Tax | | | | | |
| Check Due | \$ 4,401 | \$ 4,392 | \$ 4,523 | \$ 4,735 | \$ 18,051 |
| Breakage | \$ 467 | \$ 518 | \$ (1,135) | \$ 337 | \$ 187 |
| Race Days | | | | | |



Mardi Gras Casino & Resort

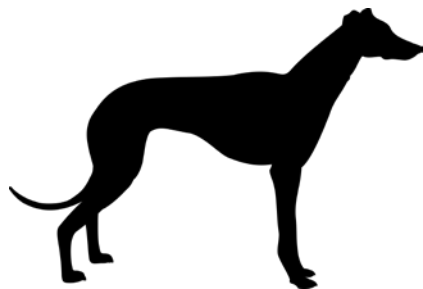

Mardi Gras - Summary

| | | | | | | |
|-------------------------|--|--------------|---------------|--------------|--------------------|---------------|
| Mardi Gras - Summary | | | | | | |
| MG | | Live | Live Export | Simulcast | In-State Simulcast | Total |
| Total Handle | | \$ 3,310,412 | \$ 29,012,116 | \$ 6,946,285 | \$ 494,115 | \$ 39,762,928 |
| Commissions | | \$ 634,954 | | \$ 1,511,285 | \$ 104,003 | \$ 2,250,242 |
| Signal Transmission Fee | | | \$ 806,323 | | | \$ 806,323 |
| States Share | | \$ 122,485 | | \$ 235,493 | \$ 8,621 | \$ 366,599 |
| County | | \$ 3,310 | | \$ 1,511 | \$ 52 | \$ 4,873 |
| City | | \$ 9,931 | | | | \$ 9,931 |
| Pension | | \$ 8,277 | \$ 8,063 | \$ 17,366 | \$ 629 | \$ 34,335 |
| Tote | | | | | | |
| Transmission | | | \$ 131,025 | | | \$ 131,025 |
| Host Track | | | | \$ 344,375 | \$ 13,121 | \$ 357,496 |
| WVDF | | \$ 9,962 | | \$ 13,892 | \$ 492 | \$ 24,346 |
| Capital | | \$ 23,838 | | | | \$ 23,838 |
| Advertisement | | \$ 4,767 | | | | \$ 4,767 |
| Purse | | \$ 124,111 | \$ - | \$ 145,585 | \$ 10,662 | \$ 280,358 |
| Association | | \$ 328,273 | \$ 667,235 | \$ 753,063 | \$ 70,426 | \$ 1,818,997 |
| Occupational Licenses | | \$ 33,985 | | | | \$ 33,985 |
| Fines | | \$ 3,800 | | | | \$ 3,800 |
| Daily License Tax | | \$ 34,200 | | | | \$ 34,200 |
| Check Due | | \$ 156,685 | | \$ 235,493 | \$ 8,621 | \$ 400,799 |
| Breakage | | \$ 9,992 | | \$ 20,764 | \$ 786 | \$ 31,542 |
| Race Days | | 228 | | | | 228 |



Mardi Gras – Live

| | | | | | |
|-------------------------|------------|------------|------------|------------|--------------|
| Mardi Gras - Live | | | | | |
| MG | March | June | September | December | Total |
| Total Handle | \$ 665,091 | \$ 985,459 | \$ 925,616 | \$ 734,246 | \$ 3,310,412 |
| Commissions | \$ 127,915 | \$ 189,278 | \$ 175,585 | \$ 142,176 | \$ 634,954 |
| Signal Transmission Fee | | | | | |
| States Share | \$ 24,608 | \$ 36,462 | \$ 34,248 | \$ 27,167 | \$ 122,485 |
| County | \$ 665 | \$ 985 | \$ 926 | \$ 734 | \$ 3,310 |
| City | \$ 1,995 | \$ 2,956 | \$ 2,777 | \$ 2,203 | \$ 9,931 |
| Pension | \$ 1,663 | \$ 2,464 | \$ 2,314 | \$ 1,836 | \$ 8,277 |
| Tote | | | | | |
| Transmission | | | | | |
| Host Track | | | | | |
| WVDF | \$ 1,995 | \$ 2,956 | \$ 2,777 | \$ 2,234 | \$ 9,962 |
| Capital | \$ 4,876 | \$ 7,162 | \$ 6,177 | \$ 5,623 | \$ 23,838 |
| Advertisement | \$ 975 | \$ 1,432 | \$ 1,235 | \$ 1,125 | \$ 4,767 |
| Purse | \$ 24,941 | \$ 36,955 | \$ 34,711 | \$ 27,504 | \$ 124,111 |
| Association | \$ 66,197 | \$ 97,906 | \$ 90,420 | \$ 73,750 | \$ 328,273 |
| Occupational Licenses | \$ 4,340 | \$ 10,235 | \$ 10,330 | \$ 9,080 | \$ 33,985 |
| Fines | \$ 1,300 | \$ 1,200 | \$ 1,200 | \$ 100 | \$ 3,800 |
| Daily License Tax | \$ 7,350 | \$ 9,150 | \$ 8,400 | \$ 9,300 | \$ 34,200 |
| Check Due | \$ 31,958 | \$ 45,612 | \$ 42,648 | \$ 36,467 | \$ 156,685 |
| Breakage | \$ 1,944 | \$ 2,887 | \$ 3,059 | \$ 2,102 | \$ 9,992 |
| Race Days | 49 | 61 | 56 | 62 | 228 |



Mardi Gras - Live Export

| | | | | | |
|--------------------------|--------------|--------------|--------------|--------------|---------------|
| Mardi Gras - Live Export | | | | | |
| | | | | | |
| MG | March | June | September | December | Total |
| | | | | | |
| Total Handle | \$ 6,012,496 | \$ 7,865,931 | \$ 7,006,045 | \$ 8,127,644 | \$ 29,012,116 |
| | | | | | |
| Commissions | | | | | |
| | | | | | |
| Signal Transmission Fee | \$ 166,276 | \$ 219,483 | \$ 194,410 | \$ 226,154 | \$ 806,323 |
| | | | | | |
| States Share | | | | | |
| County | | | | | |
| City | | | | | |
| Pension | \$ 1,663 | \$ 2,195 | \$ 1,944 | \$ 2,261 | \$ 8,063 |
| Tote | | | | | |
| Transmission | \$ 28,175 | \$ 35,075 | \$ 32,200 | \$ 35,575 | \$ 131,025 |
| Host Track | | | | | |
| WVDF | | | | | |
| Capital | | | | | |
| Advertisement | | | | | |
| Purse | | | | | |
| Association | \$ 136,438 | \$ 182,213 | \$ 160,266 | \$ 188,318 | \$ 667,235 |
| | | | | | |
| Occupational Licenses | | | | | |
| Fines | | | | | |
| Daily License Tax | | | | | |
| Check Due | \$0 | \$0 | \$0 | \$0 | \$0 |
| | | | | | |
| Breakage | | | | | |
| | | | | | |
| Race Days | | | | | |

Mardi Gras – Simulcast

| | | | | | |
|-------------------------|--------------|--------------|--------------|--------------|--------------|
| Mardi Gras - Simulcast | | | | | |
| | | | | | |
| MG | March | June | September | December | Total |
| | | | | | |
| Total Handle | \$ 1,617,063 | \$ 2,298,496 | \$ 1,543,637 | \$ 1,487,089 | \$ 6,946,285 |
| | | | | | |
| Commissions | \$ 355,756 | \$ 491,466 | \$ 338,723 | \$ 325,340 | \$ 1,511,285 |
| | | | | | |
| Signal Transmission Fee | | | | | |
| | | | | | |
| States Share | \$ 44,978 | \$ 85,795 | \$ 44,333 | \$ 60,387 | \$ 235,493 |
| County | \$ 356 | \$ 491 | \$ 339 | \$ 325 | \$ 1,511 |
| | | | | | |
| City | | | | | |
| Pension | \$ 4,043 | \$ 5,746 | \$ 3,859 | \$ 3,718 | \$ 17,366 |
| Tote | | | | | |
| Transmission | | | | | |
| Host Track | \$ 75,808 | \$ 125,675 | \$ 70,112 | \$ 72,780 | \$ 344,375 |
| WWDF | \$ 3,234 | \$ 4,597 | \$ 3,087 | \$ 2,974 | \$ 13,892 |
| Capital | | | | | |
| Advertisement | | | | | |
| Purse | \$ 34,049 | \$ 47,854 | \$ 32,347 | \$ 31,335 | \$ 145,585 |
| Association | \$ 193,288 | \$ 221,308 | \$ 184,646 | \$ 153,821 | \$ 753,063 |
| | | | | | |
| Occupational Licenses | | | | | |
| Fines | | | | | |
| Daily License Tax | | | | | |
| Check Due | \$ 44,978 | \$ 85,795 | \$ 44,333 | \$ 60,387 | \$ 235,493 |
| | | | | | |
| Breakage | \$ 4,188 | \$ 9,055 | \$ 4,001 | \$ 3,520 | \$ 20,764 |
| | | | | | |
| Race Days | | | | | |

Mardi Gras - In-State Simulcast

| | | | | | |
|---------------------------------|--------------|-------------|------------------|-----------------|--------------|
| Mardi Gras - In-State Simulcast | | | | | |
| | | | | | |
| MG | March | June | September | December | Total |
| | | | | | |
| Total Handle | \$ 103,221 | \$ 142,676 | \$ 132,239 | \$ 115,979 | \$ 494,115 |
| | | | | | |
| Commissions | \$ 21,652 | \$ 30,056 | \$ 27,904 | \$ 24,391 | \$ 104,003 |
| | | | | | |
| Signal Transmission Fee | | | | | |
| | | | | | |
| States Share | \$ 1,522 | \$ 2,612 | \$ 2,267 | \$ 2,220 | \$ 8,621 |
| County | \$ 11 | \$ 15 | \$ 14 | \$ 12 | \$ 52 |
| | | | | | |
| City | | | | | |
| Pension | \$ 129 | \$ 178 | \$ 165 | \$ 157 | \$ 629 |
| Tote | | | | | |
| Transmission | | | | | |
| Host Track | \$ 2,695 | \$ 3,828 | \$ 3,542 | \$ 3,056 | \$ 13,121 |
| WDF | \$ 103 | \$ 142 | \$ 132 | \$ 115 | \$ 492 |
| Capital | | | | | |
| Advertisement | | | | | |
| Purse | \$ 2,179 | \$ 3,116 | \$ 2,881 | \$ 2,486 | \$ 10,662 |
| Association | \$ 15,013 | \$ 20,165 | \$ 18,903 | \$ 16,345 | \$ 70,426 |
| | | | | | |
| Occupational Licenses | | | | | |
| Fines | | | | | |
| Daily License Tax | | | | | |
| Check Due | \$ 1,522 | \$ 2,612 | \$ 2,267 | \$ 2,220 | \$ 8,621 |
| | | | | | |
| Breakage | \$ 191 | \$ 264 | \$ 331 | | \$ 786 |
| | | | | | |
| Race Days | | | | | |



Wheeling Island

Hotel * Casino * Racetrack



Winner \$65,000 Sprint Stakes Race

Wheeling Island – Summary

| | | | | | | |
|-------------------------|--|---------------|---------------|--------------|--------------------|---------------|
| Wheeling - Summary | | | | | | |
| WI | | Live | Live Export | Simulcast | In-State Simulcast | Total |
| Total Handle | | \$ 10,789,752 | \$ 49,485,049 | \$ 6,680,224 | \$ 760,759 | \$ 67,715,784 |
| Commissions | | \$ 2,197,402 | | \$ 1,409,333 | \$ 129,163 | \$ 3,735,898 |
| Signal Transmission Fee | | | \$ 1,833,020 | | | \$ 1,833,020 |
| States Share | | \$ 415,602 | | \$ 188,439 | \$ 10,551 | \$ 614,592 |
| County | | \$ 10,789 | | \$ 1,409 | \$ 65 | \$ 12,263 |
| City | | \$ 32,370 | | | | \$ 32,370 |
| Pension | | | \$ 18,330 | \$ 16,701 | \$ 951 | \$ 35,982 |
| Tote | | | | \$ 8,352 | \$ 949 | \$ 9,301 |
| Transmission | | | \$ 298,054 | \$ 290,986 | \$ - | \$ 589,040 |
| Host Track | | | | \$ 279,994 | \$ 117,620 | \$ 397,614 |
| WDF | | \$ 32,370 | | \$ 13,361 | \$ 760 | \$ 46,491 |
| Capital | | \$ 109,668 | | | | \$ 109,668 |
| Advertisement | | \$ 21,934 | | | | \$ 21,934 |
| Purse | | \$ 404,618 | \$ 1,491 | \$ 128,041 | \$ 15,721 | \$ 549,871 |
| Association | | \$ 1,170,051 | \$ 1,515,145 | \$ 481,960 | \$ (17,455) | \$ 3,149,701 |
| Occupational Licenses | | \$ 31,240 | | | | \$ 31,240 |
| Fines | | \$ 3,645 | | | | \$ 3,645 |
| Daily License Tax | | \$ 38,550 | | | | \$ 38,550 |
| Check Due | | \$ 454,152 | | \$ 188,439 | \$ 10,551 | \$ 653,142 |
| Breakage | | \$ 17,835 | | \$ (2,395) | \$ (303) | \$ 15,137 |
| Race Days | | 257 | | | | 257 |
| | | | | | | |
| | | | | | | |
| | | | | | | |
| | | | | | | |
| | | | | | | |
| | | | | | | |

Wheeling Island – Live

| | | | | | |
|-------------------------|--------------|--------------|--------------|--------------|---------------|
| Wheeling - Live | | | | | |
| | | | | | |
| WI | March | June | September | December | Total |
| | | | | | |
| Total Handle | \$ 2,415,222 | \$ 2,771,280 | \$ 2,998,842 | \$ 2,604,408 | \$ 10,789,752 |
| | | | | | |
| Commissions | \$ 491,875 | \$ 561,868 | \$ 609,980 | \$ 533,679 | \$ 2,197,402 |
| | | | | | |
| Signal Transmission Fee | | | | | |
| | | | | | |
| States Share | \$ 92,437 | \$ 107,065 | \$ 116,075 | \$ 100,025 | \$ 415,602 |
| County | \$ 2,415 | \$ 2,771 | \$ 2,999 | \$ 2,604 | \$ 10,789 |
| | | | | | |
| City | \$ 7,246 | \$ 8,314 | \$ 8,997 | \$ 7,813 | \$ 32,370 |
| Pension | | | | | |
| Tote | | | | | |
| Transmission | | | | | |
| Host Track | | | | | |
| WWDF | \$ 7,246 | \$ 8,314 | \$ 8,997 | \$ 7,813 | \$ 32,370 |
| Capital | \$ 24,549 | \$ 27,537 | \$ 30,292 | \$ 27,290 | \$ 109,668 |
| Advertisement | \$ 4,910 | \$ 5,508 | \$ 6,058 | \$ 5,458 | \$ 21,934 |
| Purse | \$ 90,571 | \$ 103,923 | \$ 112,457 | \$ 97,667 | \$ 404,618 |
| Association | \$ 262,501 | \$ 298,436 | \$ 324,105 | \$ 285,009 | \$ 1,170,051 |
| | | | | | |
| Occupational Licenses | \$ 3,380 | \$ 9,470 | \$ 11,000 | \$ 7,390 | \$ 31,240 |
| Fines | \$ 800 | \$ 1,600 | \$ 950 | \$ 295 | \$ 3,645 |
| Daily License Tax | \$ 9,450 | \$ 9,750 | \$ 9,900 | \$ 9,450 | \$ 38,550 |
| Check Due | \$ 101,887 | \$ 116,815 | \$ 125,975 | \$ 109,475 | \$ 454,152 |
| | | | | | |
| Breakage | \$ 4,326 | \$ 3,724 | \$ 5,868 | \$ 3,917 | \$ 17,835 |
| | | | | | |
| Race Days | 63 | 65 | 66 | 63 | 257 |
| | | | | | |
| | | | | | |
| | | | | | |
| | | | | | |
| | | | | | |
| | | | | | |

Wheeling Island – Live Export

| | | | | | |
|-------------------------|---------------|---------------|---------------|---------------|---------------|
| Wheeling - Live Export | | | | | |
| | | | | | |
| WI | March | June | September | December | Total |
| | | | | | |
| Total Handle | \$ 11,488,099 | \$ 12,625,778 | \$ 13,100,788 | \$ 12,270,384 | \$ 49,485,049 |
| | | | | | |
| Commissions | | | | | |
| | | | | | |
| Signal Transmission Fee | \$ 426,707 | \$ 472,012 | \$ 479,248 | \$ 455,053 | \$ 1,833,020 |
| | | | | | |
| States Share | | | | | |
| County | | | | | |
| City | | | | | |
| Pension | \$ 4,267 | \$ 4,720 | \$ 4,792 | \$ 4,551 | \$ 18,330 |
| Tote | | | | | |
| Transmission | \$ 60,827 | \$ 79,076 | \$ 80,813 | \$ 77,338 | \$ 298,054 |
| Host Track | | | | | |
| WVDF | | | | | |
| Capital | | | | | |
| Advertisement | | | | | |
| Purse | \$ 188 | | \$ 539 | \$ 764 | \$ 1,491 |
| Association | \$ 361,425 | \$ 388,216 | \$ 393,104 | \$ 372,400 | \$ 1,515,145 |
| | | | | | |
| Occupational Licenses | | | | | |
| Fines | | | | | |
| Daily License Tax | | | | | |
| Check Due | | | | | |
| | | | | | |
| Breakage | | | | | |
| | | | | | |
| Race Days | | | | | |

Wheeling Island – Simulcast

| | | | | | |
|-------------------------|--------------|--------------|--------------|--------------|--------------|
| Wheeling - Simulcast | | | | | |
| WI | March | June | September | December | Total |
| Total Handle | \$ 1,631,846 | \$ 1,834,699 | \$ 1,712,860 | \$ 1,500,819 | \$ 6,680,224 |
| Commissions | \$ 348,289 | \$ 387,078 | \$ 357,603 | \$ 316,363 | \$ 1,409,333 |
| Signal Transmission Fee | | | | | |
| States Share | \$ 44,172 | \$ 57,594 | \$ 43,463 | \$ 43,210 | \$ 188,439 |
| County | \$ 348 | \$ 387 | \$ 358 | \$ 316 | \$ 1,409 |
| City | | | | | |
| Pension | \$ 4,080 | \$ 4,587 | \$ 4,282 | \$ 3,752 | \$ 16,701 |
| Tote | \$ 2,040 | \$ 2,294 | \$ 2,142 | \$ 1,876 | \$ 8,352 |
| Transmission | \$ 71,444 | \$ 85,247 | \$ 67,625 | \$ 66,670 | \$ 290,986 |
| Host Track | \$ 62,854 | \$ 80,927 | \$ 76,763 | \$ 59,450 | \$ 279,994 |
| WWDF | \$ 3,264 | \$ 3,669 | \$ 3,426 | \$ 3,002 | \$ 13,361 |
| Capital | | | | | |
| Advertisement | | | | | |
| Purse | \$ 32,682 | \$ 34,726 | \$ 32,421 | \$ 28,212 | \$ 128,041 |
| Association | \$ 127,405 | \$ 117,647 | \$ 127,123 | \$ 109,785 | \$ 481,960 |
| Occupational Licenses | | | | | |
| Fines | | | | | |
| Daily License Tax | | | | | |
| Check Due | \$ 44,172 | \$ 57,594 | \$ 43,463 | \$ 43,210 | \$ 188,439 |
| Breakage | \$ 561 | \$ (479) | \$ (2,217) | \$ (260) | \$ (2,395) |
| Race Days | | | | | |

Wheeling Island – In-State Simulcast

| | | | | | |
|-------------------------------|------------|------------|------------|------------|-------------|
| Wheeling - In-State Simulcast | | | | | |
| WI | March | June | September | December | Total |
| Total Handle | \$ 132,335 | \$ 208,880 | \$ 200,460 | \$ 219,084 | \$ 760,759 |
| Commissions | \$ 21,405 | \$ 34,083 | \$ 36,351 | \$ 37,324 | \$ 129,163 |
| Signal Transmission Fee | | | | | |
| States Share | \$ 1,527 | \$ 3,297 | \$ 2,637 | \$ 3,090 | \$ 10,551 |
| County | \$ 11 | \$ 17 | \$ 18 | \$ 19 | \$ 65 |
| City | | | | | |
| Pension | \$ 165 | \$ 261 | \$ 251 | \$ 274 | \$ 951 |
| Tote | \$ 165 | \$ 259 | \$ 251 | \$ 274 | \$ 949 |
| Transmission | | | | | |
| Host Track | \$ 23,972 | \$ 33,121 | \$ 26,375 | \$ 34,152 | \$ 117,620 |
| WWDF | \$ 132 | \$ 209 | \$ 200 | \$ 219 | \$ 760 |
| Capital | | | | | |
| Advertisement | | | | | |
| Purse | \$ 2,894 | \$ 4,354 | \$ 3,933 | \$ 4,540 | \$ 15,721 |
| Association | \$ (7,462) | \$ (7,436) | \$ 2,687 | \$ (5,244) | \$ (17,455) |
| Occupational Licenses | | | | | |
| Fines | | | | | |
| Daily License Tax | | | | | |
| Check Due | \$ 1,527 | \$ 3,297 | \$ 2,637 | \$ 3,090 | \$ 10,551 |
| Breakage | \$ 634 | \$ 48 | \$ (492) | \$ (493) | \$ (303) |
| Race Days | | | | | |

Daily License Tax by Track & Meet

| Daily License Tax by Track & Meet | CT | MP | MG | WI | All Tracks |
|-----------------------------------|-------------|-------------|-------------|-------------|--------------|
| Winter Meet (Jan 1 - Mar 31) | \$9,250.00 | \$0.00 | \$7,350.00 | \$9,450.00 | \$26,050.00 |
| Spring Meet (Apr 1 - Jun 30) | \$10,000.00 | \$13,750.00 | \$9,150.00 | \$9,750.00 | \$42,650.00 |
| Summer Meet (Jul 1 - Sep 30) | \$11,000.00 | \$16,000.00 | \$8,400.00 | \$9,900.00 | \$45,300.00 |
| Fall Meet (Oct 1 - Dec 31) | \$12,250.00 | \$10,250.00 | \$9,300.00 | \$9,450.00 | \$41,250.00 |
| All Meets | \$42,500.00 | \$40,000.00 | \$34,200.00 | \$38,550.00 | \$155,250.00 |

(CT - Charles Town MP - Mountaineer Park MG – Mardi Gras WI - Wheeling Island)

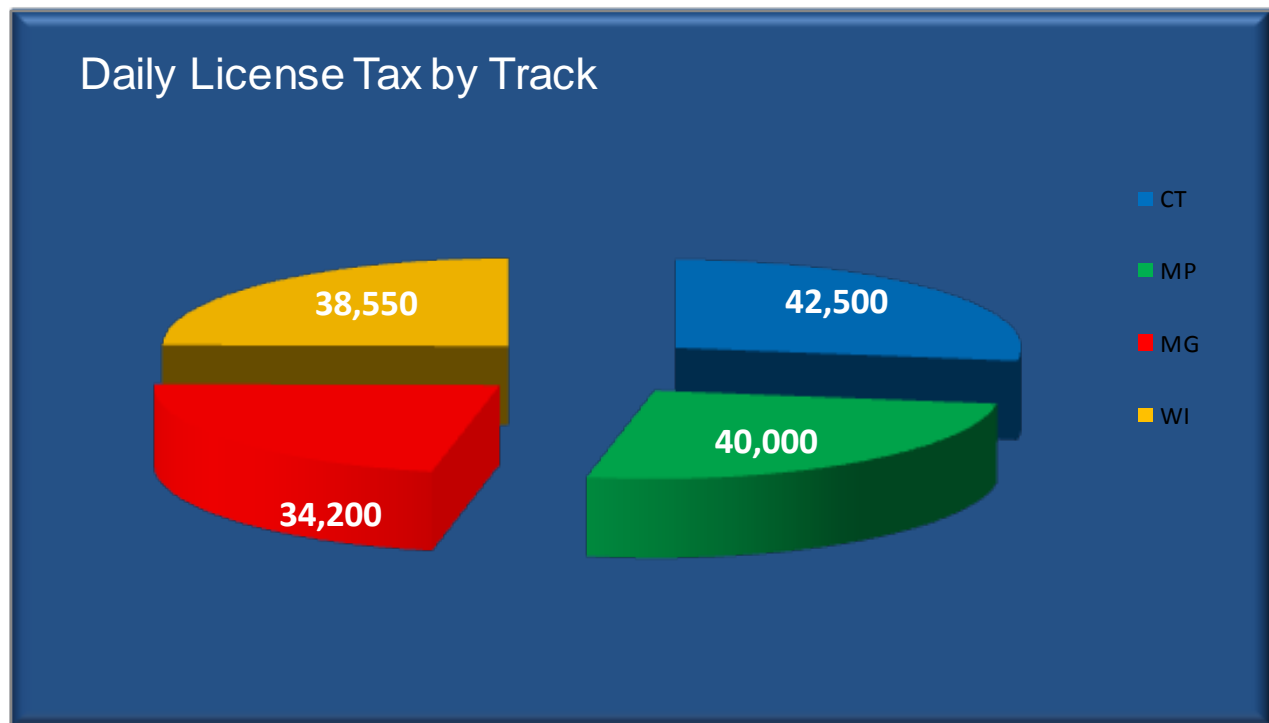

Live Race Meetings

| | CT | MP | MG | WI | All Tracks | Thoroughbreds | Greyhounds |
|------------------------------|-----|-----|-----|-----|------------|---------------|------------|
| Winter Meet (Jan 1 - Mar 31) | 37 | 0 | 49 | 63 | 149 | 37 | 112 |
| Spring Meet (Apr 1 - Jun 30) | 40 | 55 | 61 | 65 | 221 | 95 | 126 |
| Summer Meet (Jul 1 - Sep 30) | 44 | 64 | 56 | 66 | 230 | 108 | 122 |
| Fall Meet (Oct 1 - Dec 31) | 49 | 41 | 62 | 63 | 215 | 90 | 125 |
| All Meets | 170 | 160 | 228 | 257 | 815 | 330 | 485 |

(CT - Charles Town MP - Mountaineer Park MG – Mardi Gras WI - Wheeling Island)

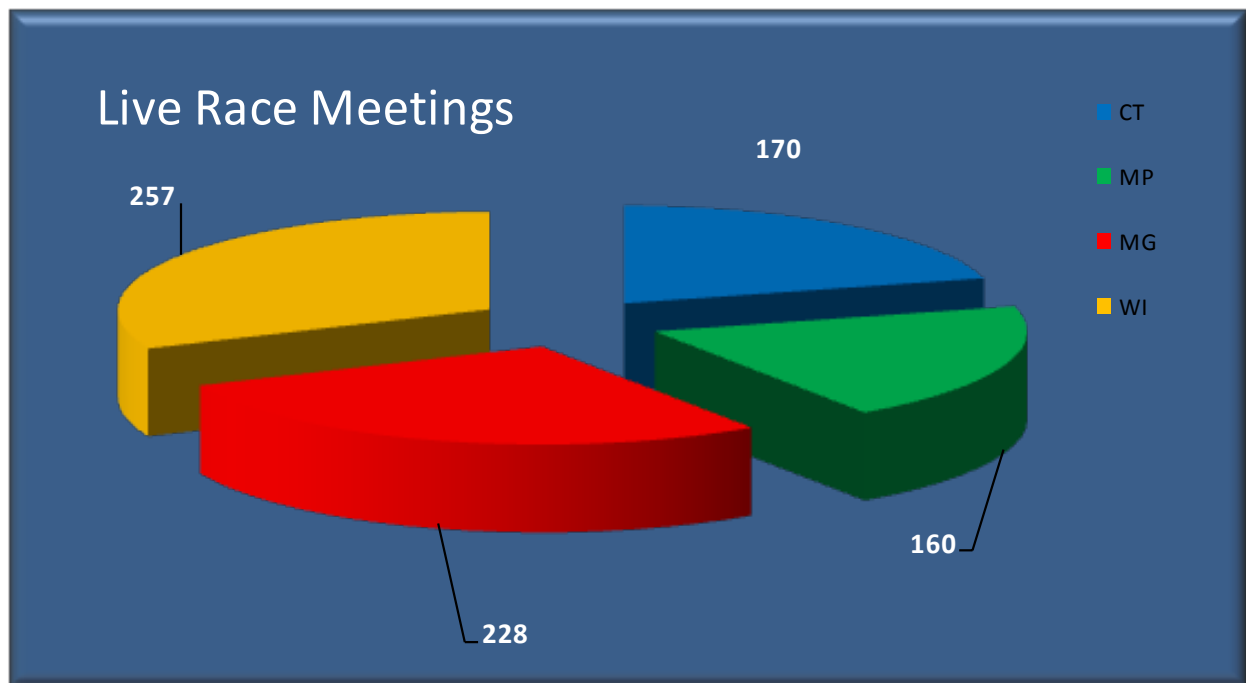

Special Revenue Fund Revenue Summary

| | | | |
|---|----|-----------|--|
| Special Revenue Fund Revenue Summary | | | |
| | | | |
| State's Commission Share (Pari-Mutuel Tax) Wagering on: | | | |
| Thoroughbred Tracks | \$ | 769,947 | |
| Greyhound Tracks | \$ | 981,191 | |
| Total | \$ | 1,751,138 | |
| | | | |
| Daily License Tax Paid to State by: | | | |
| Thoroughbred Associations - \$250.00 per race day | \$ | 82,500 | |
| Greyhound Associations - \$150.00 per race day | \$ | 72,750 | |
| Total | \$ | 155,250 | |
| | | | |
| Occupational License Fees collected: | | | |
| PNGI Charles Town Races | \$ | 134,540 | |
| Mountaineer Racetrack | \$ | 68,972 | |
| Mardi Gras | \$ | 33,985 | |
| Wheeling Island | \$ | 31,240 | |
| Total | \$ | 268,737 | |
| | | | |
| Fines Imposed & Collected: | | | |
| PNGI Charles Town Races | \$ | 61,820 | |
| Mountaineer Racetrack | \$ | 44,000 | |
| Mardi Gras | \$ | 3,800 | |
| Wheeling Island | \$ | 3,645 | |
| Total | \$ | 113,265 | |
| | | | |
| Total All Sources | \$ | 2,288,390 | |

Disbursements

| Disbursements | | |
|---|---|--------------|
| Special Revenue Fund Disbursement Summary | | |
| | | |
| Personal Services | | |
| 1 | Personal Services (with pay roll deductions) | \$ 1,977,048 |
| 4 | Annual Increment | \$ 22,179 |
| Employee Benefits | | |
| 10 | Personnel Div & Public Employees' Insurance | \$ - |
| 11 | Social Security Matching | \$ 142,236 |
| 12 | Public Employees' Insurance | \$ 196,494 |
| 14 | Workers' Compensation | \$ 8,366 |
| 15 | Unemployment Compensation | \$ 1,032 |
| 16 | Pension and Retirement | \$ 243,812 |
| 160 | WV OPEB CONTRIBUTION | \$ 66,453 |
| 110 | Public Employees' Insurance Reserve | \$ 20,130 |
| Current Expenses | | |
| 20 | Office Expenses | \$ 19,052 |
| 21 | Printing and Binding | \$ 5,158 |
| 22 | Rental Expense | \$ 46,104 |
| 24 | Telecommunications | \$ 2,855 |
| 25 | Contractual and Professional | \$ 332,668 |
| 26 | Travel | \$ 38,975 |
| 27 | Computer Services | \$ 33,587 |
| 29 | Vehicle Rental | \$ 220 |
| 30 | Rentals (machine and misc.) | \$ 2,644 |
| 31 | Association Dues and Professional Memberships | \$ 11,530 |
| 32 | Fire, Auto, Bond and Other Insurance | \$ 28,720 |
| 35 | Advertising and Promotional | \$ 1,657 |
| 38 | Routine Maintenance Contracts/Warranties | \$ 3,741 |
| 41 | Cellular Charges | \$ 8,069 |
| 42 | Hospitality | \$ 473 |
| 43 | Educational Training (stipends) | \$ - |
| 44 | Energy Exp Mtr Veh/Air. | \$ - |
| 51 | Misc | \$ 4,161 |
| 52 | Training and Development | \$ 3,819 |
| 53 | Postal and Freight | \$ 11,381 |
| 54 | Computer Supplies and Equipment | \$ 4,172 |
| 56 | Attorney Legal Service Payments | \$ 91,774 |
| 57 | Attorney Reimbursable Expense | \$ - |
| 58 | Misc Equip Purchases | \$ 3,832 |
| 61 | Office and Communication Repairs | \$ - |
| 73 | Household Equip & Furng | \$ - |
| 81 | Payment of Claims | \$ - |
| 96 | Other Interest & Penalties | \$ 375 |
| 164 | Supplemental Purse Awards | \$ 1,184,832 |



Greenbrier



Greenbrier

| | | | |
|--------------------------|-------------------|---------------|--|
| Greenbrier | | | |
| Simulcast Report Summary | | | |
| | | | |
| | Total Handle | \$ 385,687.00 | |
| | | | |
| | Commissions | \$ 76,233.00 | |
| | | | |
| | State Share | \$ 3,487.00 | |
| | | | |
| | County Tax | \$ 76.00 | |
| | | | |
| | Host Fees | \$ 32,247.00 | |
| | | | |
| | Association Share | \$ 40,423.00 | |
| | | | |
| | Breakage | \$ 1,963.00 | |
| | | | |
| | | | |

This page intentionally left blank

Miscellaneous

West Virginia Racing Commission

Commissioners

Jack Rossi, Chairman

Charleston WV

Greg McDermott

Member
Wheeling WV



Bill Phillips

Member
Elkins WV



Monthly Greyhound Distribution Review

| 2016 | Funds available for distribution | Points Earned | Individual Point Value |
|--------------|---|----------------------|-------------------------------|
| Jan | \$ 246,775.49 | 2,474.20 | \$ 99.74 |
| Feb | \$ 212,412.82 | 2,335.60 | \$ 90.94 |
| Mar | \$ 237,694.11 | 2,837.80 | \$ 83.76 |
| Apr | \$ 276,756.29 | 2,709.40 | \$ 102.15 |
| May | \$ 230,194.69 | 3,288.70 | \$ 70.00 |
| Jun | \$ 218,453.35 | 3,166.20 | \$ 69.00 |
| Jul | \$ 281,282.21 | 2,916.80 | \$ 96.44 |
| Aug | \$ 238,226.20 | 2,576.70 | \$ 92.45 |
| Sep | \$ 281,963.19 | 2,847.70 | \$ 99.01 |
| Oct | \$ 222,467.51 | 3,137.80 | \$ 70.90 |
| Nov | \$ 217,381.20 | 3,108.90 | \$ 69.92 |
| Dec | \$ 190,777.66 | 2,775.60 | \$ 68.73 |
| Total | \$ 2,854,384.72 | 34,175.40 | |

Greyhound racing has been a West Virginia tradition for many years. For decades, tourists and locals alike have shared in the excitement of live greyhound racing at Mardi Gras Casino & Resort & Wheeling Island Racetrack and Casino, immersing themselves in the thrill of watching these magnificent creatures compete on the track.

After a few years in the spotlight, the greyhounds become eligible for adoption. The Racing Commission proudly offers assistance for adopting WV whelped greyhounds. We will reimburse the veterinarian up to \$150 towards the cost of spaying/neutering

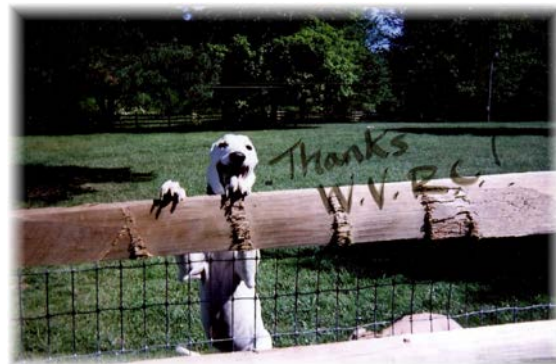

a WV whelped greyhound for adoption placement.

In fiscal 2016, the Racing Commission processed payments for over 600 adoptions. Since the program's inception in 2011, the Racing Commission has processed payments for over 2,800 adoptions of retired greyhounds

Occupational Permits Issued 2016

Thoroughbreds

| DESCRIPTION | CHARLES TOWN | MOUNTAINEER PARK | THOROUGHBREDS |
|------------------|-----------------|---------------------|---------------|
| ANNOUNCER | | | 0 |
| APP. JOCKEY | 20 | 9 | 29 |
| ASSIST STARTER | | | 0 |
| ASSIST TRAINER | 73 | 61 | 134 |
| AUTHORIZED AGENT | 253 | 101 | 354 |
| BLACKSMITH / PL | 39 | 40 | 79 |
| CHAPLAIN | 10 | 1 | 11 |
| CLOCKER / ASST | | | 0 |
| EQUINE DENTIST | 7 | | 7 |
| EX-RIDER | 132 | 74 | 206 |
| FOREMAN | 12 | | 12 |
| GROOM | 634 | 303 | 937 |
| HOT WALKER | 59 | | 59 |
| JOCKEY | 103 | 116 | 219 |
| APP. JOCKEY | | | 0 |
| JOCKEY AGENT | 18 | 19 | 37 |
| JOCKEY RM CUST | | | 0 |
| JOCKEY VALET | | | 0 |
| NURSE | | | 0 |
| OUTRIDER | | | 0 |
| OWNER | 1,343 | 737 | 2,080 |
| OWNER/ASSIT TRA | 14 | 3 | 17 |
| OWNER/TRAINER | 329 | 301 | 630 |
| PONY RIDER | 57 | 44 | 101 |
| RACING IDENTIFI | | | 0 |
| RACING INTER | | | 0 |
| RACING OFFICAL | | | 0 |
| STABLE NAME | 415 | 152 | 567 |
| TRAINER | 250 | 196 | 446 |
| VENDOR | | | 0 |
| VENDOR HELPER | 26 | | 26 |
| VET ASST | 11 | 4 | 15 |
| VET TECH | 2 | | 2 |
| VETERINARIAN | | 5 | 5 |
| Totals | 3,807 | 2,166 | 5,973 |

Occupational Permits Issued 2016

Greyhounds

| DESCRIPTION | MARDI GRAS | WHEELING ISLAND | GREYHOUNDS |
|-----------------|------------|--------------------|------------|
| ADOPTION CENTER | | 8 | 8 |
| ANNOUNCER | 1 | | 1 |
| ASST. KEN. MAST | 2 | 8 | 10 |
| ASST. RAC. SEC. | | | 0 |
| BOXMAN | | | 0 |
| BREAKMAN | 2 | | 2 |
| DIR OF RACING | | | 0 |
| CHART WRITER | 2 | | 2 |
| COMPUTER OP. | | | 0 |
| CLERK OF SCALES | 1 | | 1 |
| CORPORATION | 22 | 18 | 40 |
| FEED STORE | | 2 | 2 |
| FILM PATROL | | | 0 |
| KENNEL HELPER | 38 | 54 | 92 |
| KENNEL MASTER | 3 | | 3 |
| KENNEL NAME | 22 | 19 | 41 |
| LEAD OUT | 58 | 53 | 111 |
| LURE OPERATOR | 1 | 4 | 5 |
| MUTUEL EMPLOYEE | | | 0 |
| OWNER | 102 | 250 | 352 |
| PADDOCK JUDGE | 1 | | 1 |
| PATROL JUDGE | 1 | | 1 |
| RACING SEC. | 2 | | 2 |
| STARTER | 3 | | 3 |
| TABLE GAMES | | | 0 |
| TOTE OPERATOR | | | 0 |
| TRAINER | 48 | 65 | 113 |
| VENDOR | 1 | 2 | 3 |
| VET ASSIST | 3 | 11 | 14 |
| VETERINARIAN | | 2 | 2 |
| Total | 313 | 496 | 809 |
| | | | |
| | | | |
| | | | |

Organization Chart

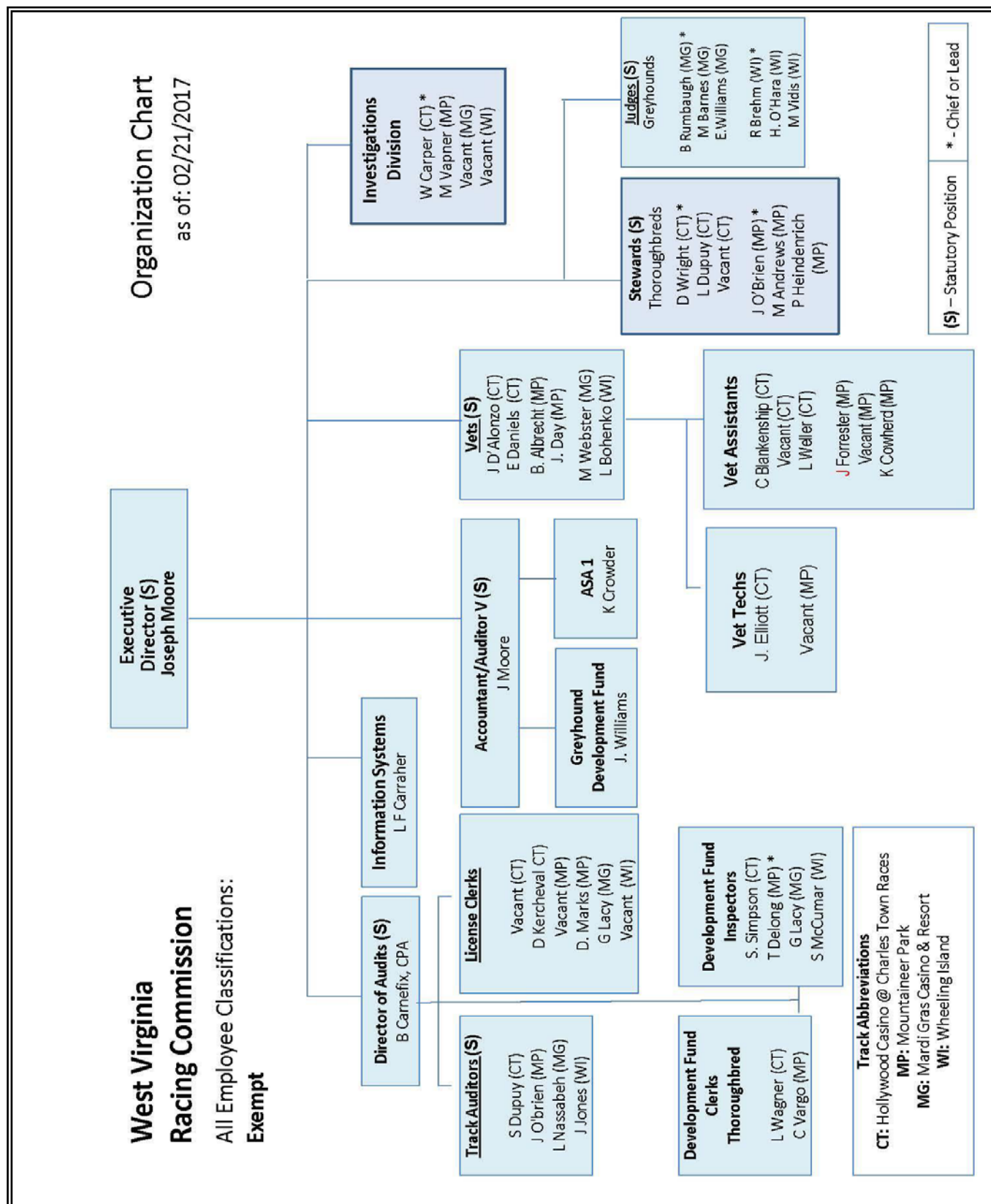

Racetrack Proximities

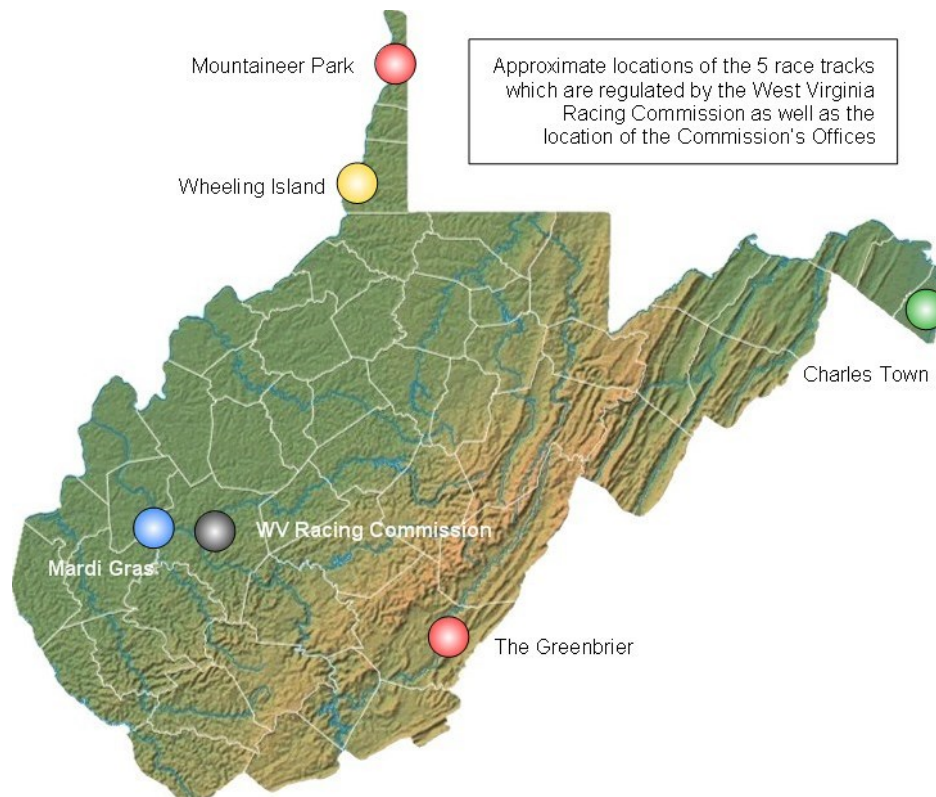

Mileages

Locate starting track in left column. Mileage to destination track is listed to the right. Example from Mountaineer Park (MP) to Wheeling Island (WI), the mileage is 51 miles.

Starting Track Destination Tracks

| | CT | HQ | MP | MG | WI | GB |
|----|-----|-----|-----|-----|-----|-----|
| CT | | 322 | 244 | 334 | 251 | 208 |
| HQ | 322 | | 228 | 14 | 179 | 112 |
| MP | 244 | 228 | | 241 | 51 | 271 |
| MG | 334 | 14 | 241 | | 192 | 123 |
| WI | 251 | 179 | 51 | 192 | | 298 |
| GB | 208 | 112 | 271 | 123 | 298 | |

CT - Charles Town **MP** - Mountaineer Park **MG** - Mardi Gras **WI** - Wheeling Island
HQ - 900 Pennsylvania Ave. Suite 533 Charleston WV 25302)

Thoroughbred Development Fund 2016 Payouts by Track

[illegible]

Total Handle, State Share, and Daily Tax by Year

| Year | Total Handles | State's Share | Daily License Tax |
|------|------------------|------------------|----------------------|
| 2016 | \$ 446,116,860 | \$ 1,751,138 | \$ 155,250 |
| 2015 | 451,955,619 | 1,761,144 | 160,300 |
| 2014 | 512,663,200 | 1,868,504 | 172,950 |
| 2013 | 607,417,280 | 1,918,860 | 193,550 |
| 2012 | 612,978,835 | 2,125,188 | 196,200 |
| 2011 | 606,066,583 | 2,104,927 | 195,700 |
| 2010 | 598,918,745 | 2,197,637 | 193,050 |
| 2009 | 629,593,417 | 2,409,948 | 197,400 |
| 2008 | 703,918,121 | 2,675,124 | 194,600 |
| 2007 | 774,822,568 | 2,897,257 | 202,750 |
| 2006 | 776,573,709 | 3,122,485 | 199,450 |
| 2005 | 759,747,119 | 3,048,862 | 203,450 |
| 2004 | 772,534,329 | 3,206,901 | 206,500 |
| 2003 | 748,778,151 | 3,630,209 | 206,200 |
| 2002 | 659,017,140 | 4,013,140 | 213,700 |
| 2001 | 538,775,820 | 4,215,525 | 203,300 |
| 2000 | 332,105,390 | 4,357,862 | 198,156 |
| 1999 | 249,051,792 | 4,658,953 | 199,300 |
| 1998 | 213,727,897 | 4,835,931 | 198,200 |
| 1997 | 180,485,462 | 4,537,585 | 189,550 |
| 1996 | 183,795,356 | 4,760,589 | 182,900 |
| 1995 | 208,418,902 | 5,640,226 | 188,200 |
| 1994 | 223,382,666 | 6,383,122 | 189,350 |
| 1993 | 249,931,011 | 7,454,057 | 191,750 |
| 1992 | 245,608,602 | 7,856,798 | 199,250 |
| 1991 | 265,591,379 | 8,766,988 | 206,400 |
| 1990 | 296,053,897 | 10,147,677 | 206,250 |
| 1989 | 295,596,157 | 10,355,104 | 204,350 |
| 1988 | 316,394,875 | 13,261,682 | 214,450 |
| 1987 | 334,185,550 | 14,687,150 | 212,800 |

Wagering Handles - Thoroughbreds

Handles Not Greater Than \$280,000 Per Day

Deductions and distributions on wagers involving one (1) horse (i.e. win, place, show)

| | | | State | County |
|--------------------------------|-----------|-----------------|---------|---------|
| Percentage of 1st | \$50,000 | of day's handle | 4.000% | 0.100% |
| Percentage of next | \$50,000 | of day's handle | 5.000% | 0.100% |
| Percentage of next | \$100,000 | of day's handle | 6.000% | 0.100% |
| Percentage of next | \$150,000 | of day's handle | 7.000% | 0.100% |
| Percentage of excess of | \$300,000 | of day's handle | 8.000% | 0.100% |
| | | | 1 dog | 2 dogs |
| Deductions of wagers involving | | | 16.300% | |
| Deductions of wagers involving | | | up to | 19.000% |

After commissions are deducted as provided by law, they are then combined for distributions with shares as required by law with the remainder of the commissions divided between the Association and

State received \$1,000.00 for a performance's handle which did not exceed three hundred thousand dollars wagering handle was multiplied by the applicable rate (.4% in January, February and June; 1.4% during July through September; .4% in October, November, and December) and added

Additionally, a daily license tax of \$250.00 per performance was paid to the State by the Association the total wagering handle in each performance. Breakage - defined as "money left over from mutual the dime" is divided between the Association and Horsemen's Purses.

Wagering Handles - Thoroughbreds

Handles Greater Than \$280,000 Per Day

(for any thoroughbred track with an average wagering handle greater than \$280,000 per day for the preceding calendar year)

Deductions and distributions on wagers involving one (1) horse (i.e. win, place, show)

| | JAN-FEB-MAR | APR-MAY-JUN | JUL-AUG-SEP | OCT-NOV-DEC |
|-----------------|-------------|-------------|-------------|-------------|
| Horsemen Purses | 7.375% | 6.875% | 6.875% | 7.375% |
| Association | 7.375% | 6.875% | 6.875% | 7.375% |
| State | 0.400% | 1.400% | 1.400% | 0.400% |
| County | 0.100% | 0.100% | 0.100% | 0.100% |
| WVTDF * | 2.000% | 2.000% | 2.000% | 2.000% |
| | 17.250% | 17.250% | 17.250% | 17.250% |

Deductions and distributions on wagers involving two (2) horses (i.e. daily double, perfecta, exacta, quinella)

| | JAN-FEB-MAR | APR-MAY-JUN | JUL-AUG-SEP | OCT-NOV-DEC |
|-----------------|-------------|-------------|-------------|-------------|
| Horsemen Purses | 8.250% | 7.750% | 7.750% | 8.250% |
| Association | 8.250% | 7.750% | 7.750% | 8.250% |
| State | 0.400% | 1.400% | 1.400% | 0.400% |
| County | 0.100% | 0.100% | 0.100% | 0.100% |
| WVTDF * | 2.000% | 2.000% | 2.000% | 2.000% |
| | 19.000% | 19.000% | 19.000% | 19.000% |

Deductions and distributions on wagers involving three (3) horses (i.e. trifecta, superfecta)

| | JAN-FEB-MAR | APR-MAY-JUN | JUL-AUG-SEP | OCT-NOV-DEC |
|-----------------|-------------|-------------|-------------|-------------|
| Horsemen Purses | 11.250% | 10.750% | 10.750% | 11.250% |
| Association | 11.250% | 10.750% | 10.750% | 11.250% |
| State | 0.400% | 1.400% | 1.400% | 0.400% |
| County | 0.100% | 0.100% | 0.100% | 0.100% |
| WVTDF * | 2.000% | 2.000% | 2.000% | 2.000% |
| | 25.000% | 25.000% | 25.000% | 25.000% |

Breakage - defined as "money left over from mutuel payoff when made and calculated to the dime" goes, daily, 50% to the Association and 50% to the Horsemen.

Any racing association conducting thoroughbred racing shall pay each day upon which horse races are run a daily license tax of \$250.00 to the State.

* WVTDF - West Virginia Thoroughbred Development Fund. Note: Effective July 1, 1990, the state's share decreased by .3% for the ".3% Capital Improvement Fund".

This page intentionally left blank

Racing and Simulcast Calendars 2017

- **Hollywood Casino at Charles Town Races**
- **Mountaineer Casino Racetrack and Resort**
- **Mardi Gras Casino and Resort**
- **Wheeling Island Hotel * Casino * Racetrack**

Hollywood Casino at Charlestown Races



AT CHARLES TOWN RACES

2017 Live Racing Schedule

Subject to Periodic Approval of WV Racing Commission

 12:45 PM Post

 5:00 PM Post

 7:00 PM Post

| January | | | | | | |
|---------|----|----|----|----|----|----|
| S | M | T | W | T | F | S |
| 1 | 2 | 3 | 4 | 5 | 6 | 7 |
| 8 | 9 | 10 | 11 | 12 | 13 | 14 |
| 15 | 16 | 17 | 18 | 19 | 20 | 21 |
| 22 | 23 | 24 | 25 | 26 | 27 | 28 |
| 29 | 30 | 31 | | | | |

Live Days: 12

| February | | | | | | |
|----------|----|----|----|----|----|----|
| S | M | T | W | T | F | S |
| | | | 1 | 2 | 3 | 4 |
| 5 | 6 | 7 | 8 | 9 | 10 | 11 |
| 12 | 13 | 14 | 15 | 16 | 17 | 18 |
| 19 | 20 | 21 | 22 | 23 | 24 | 25 |
| 26 | 27 | 28 | | | | |

Live Days: 16

| March | | | | | | |
|-------|----|----|----|----|----|----|
| S | M | T | W | T | F | S |
| | | | 1 | 2 | 3 | 4 |
| 5 | 6 | 7 | 8 | 9 | 10 | 11 |
| 12 | 13 | 14 | 15 | 16 | 17 | 18 |
| 19 | 20 | 21 | 22 | 23 | 24 | 25 |
| 26 | 27 | 28 | 29 | 30 | 31 | |

Live Days: 19

| April | | | | | | |
|-------|----|----|----|----|----|----|
| S | M | T | W | T | F | S |
| | | | | | | 1 |
| 2 | 3 | 4 | 5 | 6 | 7 | 8 |
| 9 | 10 | 11 | 12 | 13 | 14 | 15 |
| 16 | 17 | 18 | 19 | 20 | 21 | 22 |
| 23 | 24 | 25 | 26 | 27 | 28 | 29 |
| 30 | | | | | | |

Live Days: 17

| May | | | | | | |
|-----|----|----|----|----|----|----|
| S | M | T | W | T | F | S |
| | 1 | 2 | 3 | 4 | 5 | 6 |
| 7 | 8 | 9 | 10 | 11 | 12 | 13 |
| 14 | 15 | 16 | 17 | 18 | 19 | 20 |
| 21 | 22 | 23 | 24 | 25 | 26 | 27 |
| 28 | 29 | 30 | 31 | | | |

Live Days: 12

| June | | | | | | |
|------|----|----|----|----|----|----|
| S | M | T | W | T | F | S |
| | | | | 1 | 2 | 3 |
| 4 | 5 | 6 | 7 | 8 | 9 | 10 |
| 11 | 12 | 13 | 14 | 15 | 16 | 17 |
| 18 | 19 | 20 | 21 | 22 | 23 | 24 |
| 25 | 26 | 27 | 28 | 29 | 30 | |

Live Days: 14

| July | | | | | | |
|------|----|----|----|----|----|----|
| S | M | T | W | T | F | S |
| | | | | | | 1 |
| 2 | 3 | 4 | 5 | 6 | 7 | 8 |
| 9 | 10 | 11 | 12 | 13 | 14 | 15 |
| 16 | 17 | 18 | 19 | 20 | 21 | 22 |
| 23 | 24 | 25 | 26 | 27 | 28 | 29 |
| 30 | 31 | | | | | |

Live Days: 13

| August | | | | | | |
|--------|----|----|----|----|----|----|
| S | M | T | W | T | F | S |
| | | 1 | 2 | 3 | 4 | 5 |
| 6 | 7 | 8 | 9 | 10 | 11 | 12 |
| 13 | 14 | 15 | 16 | 17 | 18 | 19 |
| 20 | 21 | 22 | 23 | 24 | 25 | 26 |
| 27 | 28 | 29 | 30 | 31 | | |

Live Days: 13

| September | | | | | | |
|-----------|----|----|----|----|----|----|
| S | M | T | W | T | F | S |
| | | | | | 1 | 2 |
| 3 | 4 | 5 | 6 | 7 | 8 | 9 |
| 10 | 11 | 12 | 13 | 14 | 15 | 16 |
| 17 | 18 | 19 | 20 | 21 | 22 | 23 |
| 24 | 25 | 26 | 27 | 28 | 29 | 30 |

Live Days: 14

| October | | | | | | |
|---------|----|----|----|----|----|----|
| S | M | T | W | T | F | S |
| 1 | 2 | 3 | 4 | 5 | 6 | 7 |
| 8 | 9 | 10 | 11 | 12 | 13 | 14 |
| 15 | 16 | 17 | 18 | 19 | 20 | 21 |
| 22 | 23 | 24 | 25 | 26 | 27 | 28 |
| 29 | 30 | 31 | | | | |

Live Days: 12

| November | | | | | | |
|----------|----|----|----|----|----|----|
| S | M | T | W | T | F | S |
| | | | 1 | 2 | 3 | 4 |
| 5 | 6 | 7 | 8 | 9 | 10 | 11 |
| 12 | 13 | 14 | 15 | 16 | 17 | 18 |
| 19 | 20 | 21 | 22 | 23 | 24 | 25 |
| 26 | 27 | 28 | 29 | 30 | | |

Live Days: 13

| December | | | | | | |
|----------|----|----|----|----|----|----|
| S | M | T | W | T | F | S |
| | | | | | 1 | 2 |
| 3 | 4 | 5 | 6 | 7 | 8 | 9 |
| 10 | 11 | 12 | 13 | 14 | 15 | 16 |
| 17 | 18 | 19 | 20 | 21 | 22 | 23 |
| 24 | 25 | 26 | 27 | 28 | 29 | 30 |
| 31 | | | | | | |

Live Days: 11

April 22 Charles Town Classic day (13 Races)

September 23: Race for the Ribbon day (12 Races)

October 14: West Virginia Breeders' Classics XXXI

Mountaineer Casino Racetrack & Resort

| MOUNTAINEER PARK | | | | | | |
|---------------------------------|----|----|----|----|----|----|
| APRIL 15 - NOVEMBER 26, 2017 | | | | | | |
| LIVE RACING CALENDAR - 160 Days | | | | | | |
| January 2017 | | | | | | |
| Su | Mo | Tu | We | Th | Fr | Sa |
| 1 | 2 | 3 | 4 | 5 | 6 | 7 |
| 8 | 9 | 10 | 11 | 12 | 13 | 14 |
| 15 | 16 | 17 | 18 | 19 | 20 | 21 |
| 22 | 23 | 24 | 25 | 26 | 27 | 28 |
| 29 | 30 | 31 | | | | |
| February 2017 | | | | | | |
| Su | Mo | Tu | We | Th | Fr | Sa |
| | | | 1 | 2 | 3 | 4 |
| 5 | 6 | 7 | 8 | 9 | 10 | 11 |
| 12 | 13 | 14 | 15 | 16 | 17 | 18 |
| 19 | 20 | 21 | 22 | 23 | 24 | 25 |
| 26 | 27 | 28 | | | | |
| March 2017 | | | | | | |
| Su | Mo | Tu | We | Th | Fr | Sa |
| | | | 1 | 2 | 3 | 4 |
| 5 | 6 | 7 | 8 | 9 | 10 | 11 |
| 12 | 13 | 14 | 15 | 16 | 17 | 18 |
| 19 | 20 | 21 | 22 | 23 | 24 | 25 |
| 26 | 27 | 28 | 29 | 30 | 31 | |
| NO LIVE RACING | | | | | | |
| April 2017 | | | | | | |
| Su | Mo | Tu | We | Th | Fr | Sa |
| | | | | | | 1 |
| 2 | 3 | 4 | 5 | 6 | 7 | 8 |
| 9 | 10 | 11 | 12 | 13 | 14 | 15 |
| 16 | 17 | 18 | 19 | 20 | 21 | 22 |
| 23 | 24 | 25 | 26 | 27 | 28 | 29 |
| 30 | | | | | | |
| Live Racing 11 Days | | | | | | |
| May 2017 | | | | | | |
| Su | Mo | Tu | We | Th | Fr | Sa |
| | 1 | 2 | 3 | 4 | 5 | 6 |
| 7 | 8 | 9 | 10 | 11 | 12 | 13 |
| 14 | 15 | 16 | 17 | 18 | 19 | 20 |
| 21 | 22 | 23 | 24 | 25 | 26 | 27 |
| 28 | 29 | 30 | 31 | | | |
| Live Racing 23 Days | | | | | | |
| June 2017 | | | | | | |
| Su | Mo | Tu | We | Th | Fr | Sa |
| | | | | 1 | 2 | 3 |
| 4 | 5 | 6 | 7 | 8 | 9 | 10 |
| 11 | 12 | 13 | 14 | 15 | 16 | 17 |
| 18 | 19 | 20 | 21 | 22 | 23 | 24 |
| 25 | 26 | 27 | 28 | 29 | 30 | |
| Live Racing 20 Days | | | | | | |
| July 2017 | | | | | | |
| Su | Mo | Tu | We | Th | Fr | Sa |
| | | | | | | 1 |
| 2 | 3 | 4 | 5 | 6 | 7 | 8 |
| 9 | 10 | 11 | 12 | 13 | 14 | 15 |
| 16 | 17 | 18 | 19 | 20 | 21 | 22 |
| 23 | 24 | 25 | 26 | 27 | 28 | 29 |
| 30 | 31 | | | | | |
| Live Racing 22 Days | | | | | | |
| August 2017 | | | | | | |
| Su | Mo | Tu | We | Th | Fr | Sa |
| | | 1 | 2 | 3 | 4 | 5 |
| 6 | 7 | 8 | 9 | 10 | 11 | 12 |
| 13 | 14 | 15 | 16 | 17 | 18 | 19 |
| 20 | 21 | 22 | 23 | 24 | 25 | 26 |
| 27 | 28 | 29 | 30 | 31 | | |
| Live Racing 22 Days | | | | | | |
| September 2017 | | | | | | |
| Su | Mo | Tu | We | Th | Fr | Sa |
| | | | | | 1 | 2 |
| 3 | 4 | 5 | 6 | 7 | 8 | 9 |
| 10 | 11 | 12 | 13 | 14 | 15 | 16 |
| 17 | 18 | 19 | 20 | 21 | 22 | 23 |
| 24 | 25 | 26 | 27 | 28 | 29 | 30 |
| Live Racing 21 Days | | | | | | |
| October 2017 | | | | | | |
| Su | Mo | Tu | We | Th | Fr | Sa |
| 1 | 2 | 3 | 4 | 5 | 6 | 7 |
| 8 | 9 | 10 | 11 | 12 | 13 | 14 |
| 15 | 16 | 17 | 18 | 19 | 20 | 21 |
| 22 | 23 | 24 | 25 | 26 | 27 | 28 |
| 29 | 30 | 31 | | | | |
| Live Racing 23 Days | | | | | | |
| November 2017 | | | | | | |
| Su | Mo | Tu | We | Th | Fr | Sa |
| | | | 1 | 2 | 3 | 4 |
| 5 | 6 | 7 | 8 | 9 | 10 | 11 |
| 12 | 13 | 14 | 15 | 16 | 17 | 18 |
| 19 | 20 | 21 | 22 | 23 | 24 | 25 |
| 26 | 27 | 28 | 29 | 30 | | |
| Live Racing 18 Days | | | | | | |
| December 2017 | | | | | | |
| Su | Mo | Tu | We | Th | Fr | Sa |
| | | | | | 1 | 2 |
| 3 | 4 | 5 | 6 | 7 | 8 | 9 |
| 10 | 11 | 12 | 13 | 14 | 15 | 16 |
| 17 | 18 | 19 | 20 | 21 | 22 | 23 |
| 24 | 25 | 26 | 27 | 28 | 29 | 30 |
| 31 | | | | | | |
| NO LIVE RACING | | | | | | |

 Post Time - 7:00 pm

 Post Time - 2:00 pm

West Virginia Derby

Mardi Gras Casino & Resort



2017

| January 2017 | | | | | | |
|--------------|----|----|----|----|----|----|
| Su | Mo | Tu | We | Th | Fr | Sa |
| 1 | 2 | 3 | 4 | 5 | 6 | 7 |
| 8 | 9 | 10 | 11 | 12 | 13 | 14 |
| 15 | 16 | 17 | 18 | 19 | 20 | 21 |
| 22 | 23 | 24 | 25 | 26 | 27 | 28 |
| 29 | 30 | 31 | | | | |

| May 2017 | | | | | | |
|----------|----|----|----|----|----|----|
| Su | Mo | Tu | We | Th | Fr | Sa |
| | 1 | 2 | 3 | 4 | 5 | 6 |
| 7 | 8 | 9 | 10 | 11 | 12 | 13 |
| 14 | 15 | 16 | 17 | 18 | 19 | 20 |
| 21 | 22 | 23 | 24 | 25 | 26 | 27 |
| 28 | 29 | 30 | 31 | | | |

| September 2017 | | | | | | |
|----------------|----|----|----|----|----|----|
| Su | Mo | Tu | We | Th | Fr | Sa |
| | | | | | 1 | 2 |
| 3 | 4 | 5 | 6 | 7 | 8 | 9 |
| 10 | 11 | 12 | 13 | 14 | 15 | 16 |
| 17 | 18 | 19 | 20 | 21 | 22 | 23 |
| 24 | 25 | 26 | 27 | 28 | 29 | 30 |

| February 2017 | | | | | | |
|---------------|----|----|----|----|----|----|
| Su | Mo | Tu | We | Th | Fr | Sa |
| | | | 1 | 2 | 3 | 4 |
| 5 | 6 | 7 | 8 | 9 | 10 | 11 |
| 12 | 13 | 14 | 15 | 16 | 17 | 18 |
| 19 | 20 | 21 | 22 | 23 | 24 | 25 |
| 26 | 27 | 28 | | | | |

| June 2017 | | | | | | |
|-----------|----|----|----|----|----|----|
| Su | Mo | Tu | We | Th | Fr | Sa |
| | | | | 1 | 2 | 3 |
| 4 | 5 | 6 | 7 | 8 | 9 | 10 |
| 11 | 12 | 13 | 14 | 15 | 16 | 17 |
| 18 | 19 | 20 | 21 | 22 | 23 | 24 |
| 25 | 26 | 27 | 28 | 29 | 30 | |

| October 2017 | | | | | | |
|--------------|----|----|----|----|----|----|
| Su | Mo | Tu | We | Th | Fr | Sa |
| 1 | 2 | 3 | 4 | 5 | 6 | 7 |
| 8 | 9 | 10 | 11 | 12 | 13 | 14 |
| 15 | 16 | 17 | 18 | 19 | 20 | 21 |
| 22 | 23 | 24 | 25 | 26 | 27 | 28 |
| 29 | 30 | 31 | | | | |

| March 2017 | | | | | | |
|------------|----|----|----|----|----|----|
| Su | Mo | Tu | We | Th | Fr | Sa |
| | | | 1 | 2 | 3 | 4 |
| 5 | 6 | 7 | 8 | 9 | 10 | 11 |
| 12 | 13 | 14 | 15 | 16 | 17 | 18 |
| 19 | 20 | 21 | 22 | 23 | 24 | 25 |
| 26 | 27 | 28 | 29 | 30 | 31 | |

| July 2017 | | | | | | |
|-----------|----|----|----|----|----|----|
| Su | Mo | Tu | We | Th | Fr | Sa |
| | | | | | | 1 |
| 2 | 3 | 4 | 5 | 6 | 7 | 8 |
| 9 | 10 | 11 | 12 | 13 | 14 | 15 |
| 16 | 17 | 18 | 19 | 20 | 21 | 22 |
| 23 | 24 | 25 | 26 | 27 | 28 | 29 |
| 30 | 31 | | | | | |

| November 2017 | | | | | | |
|---------------|----|----|----|----|----|----|
| Su | Mo | Tu | We | Th | Fr | Sa |
| | | | 1 | 2 | 3 | 4 |
| 5 | 6 | 7 | 8 | 9 | 10 | 11 |
| 12 | 13 | 14 | 15 | 16 | 17 | 18 |
| 19 | 20 | 21 | 22 | 23 | 24 | 25 |
| 26 | 27 | 28 | 29 | 30 | | |

| April 2017 | | | | | | |
|------------|----|----|----|----|----|----|
| Su | Mo | Tu | We | Th | Fr | Sa |
| | | | | | | 1 |
| 2 | 3 | 4 | 5 | 6 | 7 | 8 |
| 9 | 10 | 11 | 12 | 13 | 14 | 15 |
| 16 | 17 | 18 | 19 | 20 | 21 | 22 |
| 23 | 24 | 25 | 26 | 27 | 28 | 29 |
| 30 | | | | | | |

| August 2017 | | | | | | |
|-------------|----|----|----|----|----|----|
| Su | Mo | Tu | We | Th | Fr | Sa |
| | | 1 | 2 | 3 | 4 | 5 |
| 6 | 7 | 8 | 9 | 10 | 11 | 12 |
| 13 | 14 | 15 | 16 | 17 | 18 | 19 |
| 20 | 21 | 22 | 23 | 24 | 25 | 26 |
| 27 | 28 | 29 | 30 | 31 | | |

| December 2017 | | | | | | |
|---------------|----|----|----|----|----|----|
| Su | Mo | Tu | We | Th | Fr | Sa |
| | | | | | 1 | 2 |
| 3 | 4 | 5 | 6 | 7 | 8 | 9 |
| 10 | 11 | 12 | 13 | 14 | 15 | 16 |
| 17 | 18 | 19 | 20 | 21 | 22 | 23 |
| 24 | 25 | 26 | 27 | 28 | 29 | 30 |
| 31 | | | | | | |

Post Times 5:00pm 7:00pm 7:30pm

Wheeling Island Hotel * Casino * Racetrack



2017

JANUARY

| M | T | W | T | F | S | S |
|----|----|----|----|----|----|----|
| | | | | | | 1 |
| 2 | 3 | 4 | 5 | 6 | 7 | 8 |
| 9 | 10 | 11 | 12 | 13 | 14 | 15 |
| 16 | 17 | 18 | 19 | 20 | 21 | 22 |
| 23 | 24 | 25 | 26 | 27 | 28 | 29 |
| 30 | 31 | | | | | |

FEBRUARY

| M | T | W | T | F | S | S |
|----|----|----|----|----|----|----|
| | | | 1 | 2 | 3 | 4 |
| 5 | 6 | 7 | 8 | 9 | 10 | 11 |
| 12 | 13 | 14 | 15 | 16 | 17 | 18 |
| 19 | 20 | 21 | 22 | 23 | 24 | 25 |
| 26 | 27 | 28 | | | | |

MARCH

| M | T | W | T | F | S | S |
|----|----|----|----|----|----|----|
| | | | 1 | 2 | 3 | 4 |
| 5 | 6 | 7 | 8 | 9 | 10 | 11 |
| 12 | 13 | 14 | 15 | 16 | 17 | 18 |
| 19 | 20 | 21 | 22 | 23 | 24 | 25 |
| 26 | 27 | 28 | 29 | 30 | 31 | |

APRIL

| M | T | W | T | F | S | S |
|----|----|----|----|----|----|----|
| | | | | | 1 | 2 |
| 3 | 4 | 5 | 6 | 7 | 8 | 9 |
| 10 | 11 | 12 | 13 | 14 | 15 | 16 |
| 17 | 18 | 19 | 20 | 21 | 22 | 23 |
| 24 | 25 | 26 | 27 | 28 | 29 | 30 |

MAY

| M | T | W | T | F | S | S |
|----|----|----|----|----|----|----|
| 1 | 2 | 3 | 4 | 5 | 6 | 7 |
| 8 | 9 | 10 | 11 | 12 | 13 | 14 |
| 15 | 16 | 17 | 18 | 19 | 20 | 21 |
| 22 | 23 | 24 | 25 | 26 | 27 | 28 |
| 29 | 30 | 31 | | | | |

JUNE

| M | T | W | T | F | S | S |
|----|----|----|----|----|----|----|
| | | | | | 1 | 2 |
| 3 | 4 | 5 | 6 | 7 | 8 | 9 |
| 10 | 11 | 12 | 13 | 14 | 15 | 16 |
| 17 | 18 | 19 | 20 | 21 | 22 | 23 |
| 24 | 25 | 26 | 27 | 28 | 29 | 30 |

JULY

| M | T | W | T | F | S | S |
|----|----|----|----|----|----|----|
| | | | | | 1 | 2 |
| 3 | 4 | 5 | 6 | 7 | 8 | 9 |
| 10 | 11 | 12 | 13 | 14 | 15 | 16 |
| 17 | 18 | 19 | 20 | 21 | 22 | 23 |
| 24 | 25 | 26 | 27 | 28 | 29 | 30 |
| 31 | | | | | | |

AUGUST

| M | T | W | T | F | S | S |
|----|----|----|----|----|----|----|
| | 1 | 2 | 3 | 4 | 5 | 6 |
| 7 | 8 | 9 | 10 | 11 | 12 | 13 |
| 14 | 15 | 16 | 17 | 18 | 19 | 20 |
| 21 | 22 | 23 | 24 | 25 | 26 | 27 |
| 28 | 29 | 30 | 31 | | | |

SEPTEMBER

| M | T | W | T | F | S | S |
|----|----|----|----|----|----|----|
| | | | | | 1 | 2 |
| 3 | 4 | 5 | 6 | 7 | 8 | 9 |
| 10 | 11 | 12 | 13 | 14 | 15 | 16 |
| 17 | 18 | 19 | 20 | 21 | 22 | 23 |
| 24 | 25 | 26 | 27 | 28 | 29 | 30 |

OCTOBER

| M | T | W | T | F | S | S |
|----|----|----|----|----|----|----|
| | | | | | | 1 |
| 2 | 3 | 4 | 5 | 6 | 7 | 8 |
| 9 | 10 | 11 | 12 | 13 | 14 | 15 |
| 16 | 17 | 18 | 19 | 20 | 21 | 22 |
| 23 | 24 | 25 | 26 | 27 | 28 | 29 |
| 30 | 31 | | | | | |

NOVEMBER

| M | T | W | T | F | S | S |
|----|----|----|----|----|----|----|
| | | | 1 | 2 | 3 | 4 |
| 5 | 6 | 7 | 8 | 9 | 10 | 11 |
| 12 | 13 | 14 | 15 | 16 | 17 | 18 |
| 19 | 20 | 21 | 22 | 23 | 24 | 25 |
| 26 | 27 | 28 | 29 | 30 | | |

DECEMBER

| M | T | W | T | F | S | S |
|----|----|----|----|----|----|----|
| | | | | | 1 | 2 |
| 3 | 4 | 5 | 6 | 7 | 8 | 9 |
| 10 | 11 | 12 | 13 | 14 | 15 | 16 |
| 17 | 18 | 19 | 20 | 21 | 22 | 23 |
| 24 | 25 | 26 | 27 | 28 | 29 | 30 |
| 31 | | | | | | |



**CONGRATULATIONS
& HAPPY RETIREMENT**

RUSSELL ROAD!

Owner: **Mark Russell**
Trainer: **James W. Casey**
Breeder: **Robert Lloyd**

CAREER RECORD

Starts: 62 Wins: 31
Earnings: \$2,001,586

3-time West Virginia
Breeders' Classic Winner

2nd on West Virginia Bred
All-Time Earnings List

22-Time Stakes Winner

RUSSELL ROAD

- Statistics:
 - Starts: 62
 - Wins: 31
 - Earnings: \$2,001,586
- 3 Time West Virginia Breeders' Classic Winner
- 2nd on West Virginia Bred All-Time Earnings List
- 22 Time Stakes Winner

The Russell Road Award

At the conclusion of the annual Live Racing calendar, the West Virginia Racing Commission will acknowledge a West Virginia bred thoroughbred for its yearly achievements. The award is established in honor of Russell Road for his career achievements and representation of thoroughbred racing in the State of West Virginia. The inaugural award is hereby issued to:

Russell Road



West Virginia Racing Commission

900 Pennsylvania Ave. Suite 533
Charleston WV 25302

304.558.2150 Office
304.558.6319 Fax

www.racing.wv.gov Web Site

